

ON IS BY MANY... THE BIGGEST FINANCIAL CENTRE AND WEAKENING...
TRITAIN'S. **Traders suspended in growing scandal of 'manipulation of rates' which deter**
ortgages. How a broker spent \$520 million in a drunken stupor and moved the global oil price. Sa
ior bankers... **JANUARY 2014** Barclays, Lloyds... the top guys - have held a series of secret meetings o
e regulators in the UK, so now they're going global - they're going to the global market... **oil falls**
ould cost UK £336 billion: British exposure significantly underestimated Mervyn... it's... the
... universe. And why? It's because bankers have misallocated capital. That's... eye
... surprises, not into fraud and casinos and scams. **THE HARD TO SEE WHY INSTITUTIONS... FAILURE**
THE PRIVATE SECTOR IN THE FIRST PLACE BETTER REGULATION OF BANKS IS CERTAINLY NE
... XPAYERS. **London Brokers Shrink as Debt Crisis Bites** Banks have run a high degree of... m
... funding. AND SO FAR THE CITY-BASHING HAS BEEN MAINLY RHETORICAL. B... R... DOWN (C
... (AND MOBILE) COMMERCIAL CLUSTERS IS FOLLY. **UK's bailed-out banks face**... **The**
ooks off the balance sheets of the banks that now, after they got the government to impose the first round... **an impos**
to reveal the next tranche of debt. This isn't just a blip, this is much worse, said Tim Linn... **ing dow**
5-year-old brokerage. "It's a desert for activity, which is why you are seeing some throw in the towel." T
... manipulation of rates which determine how much we pay for loans and mortg... **of h**
their balance sheets has declined from around one third of those assets to less than 10 percent last ye
stem is The City of London, which I believe should be classified as a rogue state, and sanctions should apply. The UK is...
... **lycerine.** **Huge debts** with the potential to devalue its currency, present huge risks... **rs. PV**
million barrels of crude in a late night trading binge on his laptop, costing 520 m... **City bor**
... moaning and staying... **BANK OF ENGLAND HEAD MERVYN KING PROPOSES EL**... **FRACTIONA**
... cause they weren't praised last year, says Lord Jones **Quantitative Easing (QE) - the Ban**... **ecess**
sunds of bonds - may have contributed to social unrest by exacerbating... **ording**
UNNELLING OF SAVINGS TO THEIR BEST USE - IS A VITAL INDUSTRY. BRITAIN IS VERY GOOD AT IT. LI
CLUDING FOREIGN EXCHANGE AND OVER-THE-COUNTER DERIVATIVES. JP Morgan... **er Accused**
assive Props Position Some of the bankers responsible for the colla... of the le... **ndic**
their arrest. They live in Chelsea in London and yet the UK has not execut... **nts..**
... e eating into our pensions. **City bankers are rapeworms, essentially. They live in your pocket**... **parasy**
ormous Issue in the UK - Was this a bailout of the Multinational Bullion Banks involving the New
ld prices rose further. A further rise would have taken down one or several trading houses... **to defe**
ubini Investors told forget savings accounts, think of shares. They call... **fundamentalist**... **chopar**
s to them. But when Bankers, so HSBC, or HBOS, or Royal Bank of Scotland or Allied Irish Bank... **come s**
on tear, and they're going to ruin, they kill more people, they have worse casualties.... **er, O**
' trading. Camelot the UK National lottery operator has celebrated record sales at a time when... **MO**
success suggests that people are increasingly clinging to the eternal hope of winning a fortune in
ding by the FSA, the Financial Services Authority, in the UK, fined £73,000 - they didn't want... **char**
use him financial hardship, they said. To be fair, when the chief executives of the man... **d their**
uple of years, or gave the cash to charity, not one jot of praise or even understanding came... **es that**
to high-frequency trading **Banks 'still expect taxpayer to pay for their failure** **QE push**
vernow Sir Mervyn King. The basis of English financial success is fraud - from AIG all the way through - when people... **osing m**
as soon as this thing turns in the wrong direction, the fraud that's been-feeding the English system will suddenly... **in the**
ch. Bank of England to print further £50 billion **Bank move could make**... **er London'**
... e is the FSA, F... **city, which is supposed to keep track of this and other things.** The issu... **are are s**
ing from,... **put on and so forth, so a lot of stuff slips through the sidelines, th**... **Here you**
ore del... **economy will contract; it's going to contract because you're adding more**... **they d**
h N... **The asset holdings of the top ten banks in the United Kingd**
ays and HSBC each, individually, having assets in excess of an
Reg... **gations that banks have been manipulating**... **cial**... **lend**
pay... **Here's the incredible thing about the AIG scandal.** You would have thought
interfe... **outlaw that practice - selling what are called credit default swaps - and, no**
ble... **main high-street banks have agreed to increas**... **wide fu**
e. Oh wait! JP Morgan just got caught doing the exact same thing. Jamie Dimon just got caught doing the exact
MPANIES ENGAGED IN FINANCIAL CRIME GET 'PLEA BARGAIN' OFFER. They're uncollateralized, fo
ondon, the epicentre of fraud. "Mr Perkins poses an extreme risk to the market when drunk." FSA

S
E
R
W
L
A
G

- previews
- news
- listings
- new shows
- maps
- galleries.co.uk

15–19 JANUARY 2014

Business Design Centre
Islington London N1

Book Tickets

londonartfair.co.uk
0844 848 0136

MODERN BRITISH AND CONTEM PORARY ART

ART
PROJECTS
50
PHOTO

LON
DON
ART
FAIR



the great SCHOOL PRINT offer

Buy original 1940s School Print lithographs

from only £50 each

visit schoolprints.co.uk

or phone 01572 821424 for leaflet

Moore, Matisse, Nash, Trevelyan, Rothenstein, Rowntree,
Jones, Gentleman, Tunnard, Topolski et al.

goldmark 14 Orange Street, Uppingham, Rutland, LE15 9SQ

regular FEATURES

Articles: gallery names in **bold** see index

New Shows Diary – exhibition opening days	page 6
Antennae – events and news this month	8
Sale Rooms – a record year	9
Public Eye – public venues	10
Thumbnails – latest shows	12,26,33,34
Books – new art books	14,20
Critical Timing – new Thames project	24
National Galleries – highlights of UK shows	41
Internet – art sites	50
Artist Index – artists listed by gallery	51
Gallery Specialisations – general stock index	52
Gallery Index – dealers & services	54

FAIRS

London Art Fair – special feature	42
--	----



on the COVER

Larry McGinity

'City of London', acrylic on board, 100 x 100cm at Hay Hill (map 23)

LISTINGS KEY

***ad** see display ***pr** press release on galleries.co.uk/pr

***own art** Arts Council interest free credit scheme member

Internet addresses in **bold** are linked via www.galleries.co.uk

T for art updates follow galleries magazine on [@art_mag](https://twitter.com/art_mag) or

f [facebook.com/galleriesartist](https://www.facebook.com/galleriesartist)

CONTACT US AT

advertising
listings
editorial
production
accounts
distribution & subscriptions

ads@galleries.co.uk
listings@galleries.co.uk
ed@galleries.co.uk
studio@galleries.co.uk
accounts@galleries.co.uk
distro@galleries.co.uk

GALLERIES map pages

map/section

Principal cities & regions are covered by maps showing gallery locations

Art Services to the trade & public	31
Bankside & Southwark – Waterloo, Tower Bridge	29
Bath – City Centre	13
Bloomsbury/Fitzrovia – Charlotte St, Windmill St	22
Bristol – City Centre	12
Cardiff – City Centre	5
Chelsea & Fulham – King's Rd, Fulham Rd, Battersea	19
City, Islington & East End – Upper St, Bethnal Grn	30
Cork St – Clifford St, Regent St	28
Cornwall – Land's End to St Austell, Penzance Centre	8
Cotswolds – Gloucestershire to Oxfordshire	6
East Anglia – Essex to Lincolnshire	16
Edinburgh – City Centre	3
Galleries for Hire & Sale around the UK	32
Glasgow – City Centre	2
Hampstead, St John's Wood, Camden – Highgate	21
Kensington & Notting Hill – High St, Westbourne Grove	18
Knightsbridge & Belgravia – Old Brompton Rd, Victoria St	20
Marylebone – Baker St, Marylebone High St	23
Midlands – Shropshire to Birmingham	7
New Bond St – Bruton St, Davies St	24
North England – Cumbria to Derbyshire	4
Old Bond St – Albemarle St, Dover St	25
Penzance – Town Centre	9
St Ives – Town Centre	10
St James's – Duke St, Bury St	26
Scotland – Borders to Highlands	1
South East England – Dorset to Kent	15
South & West London – Richmond to Dulwich	17
Thames Valley, Bucks & Herts – London area to Oxon	14
Trafalgar Sq, Soho, Covent Gdn – The Mall	27
Wales – Anglesey to Newport	5
W. Country & Channel Islands – Devon, Somerset, Dorset	11
Web – galleries on the internet	p17

Executive Editor Andrew Aitken
Features Editor Nicholas Usherwood
'Nuts & Bolts' Features Sarah Drury **Art Fairs** Maggi Taylor
Scottish Features Bill Hare **Sale Rooms** William Jackson
Production Cecilia MacGregor **Production Editor** Hilary George
Listings Kirsty Dixon **Accounts** Agnieszka Federowska
Distribution & Subscriptions Simon Thomas
Publisher Paul Hooper

Barrington Publications
 Riverside Studios, Crisp Road, London W6 9RL
 Tel: 020 8237 1180 www.galleries.co.uk

Volume XXXI No 8 January 2014 Issue 368 ISSN 0265-511

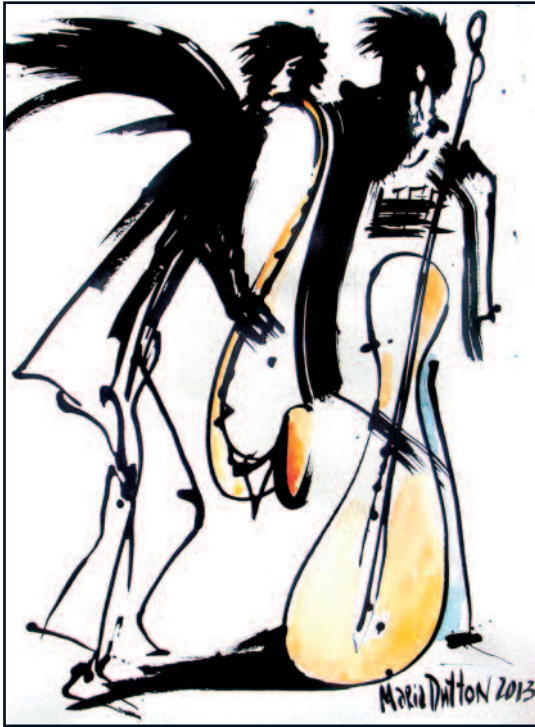

Maria Biryukova-Dutton

Forthcoming exhibition at
the **Menier Gallery**
51 Southwark Street
London SE1 1RU

**24 FEBRUARY –
8 MARCH 2014**

For a catalogue and to receive an invitation
to the private view please contact
Amos Levy Management C & SAS
on +39 0332 511708
or e.mail amos@amoslevymangement.it
Like us on www.facebook.com/mdutton.artist



PIERS BROWNE

The Call of Celtic Seas

LARGE NEW OILS 15 JANUARY - 8 FEBRUARY

Highgate Contemporary Art

26 Highgate High Street, London N6 5JG 020 8340 7564 info@highgateart.com

NEW SHOWS DIARY

January 2014

Number refers to map, unless otherwise indicated

WEDNESDAY 1

In Situ - Millinery Works - 30
Turner in January - Scottish National Gallery - 3

THURSDAY 2

Alison Pullen - Sarah Wiseman - 14
 Mixed Exhibition - Lime Tree Long Melford - 16
 Mixed Show - Bernard Jacobson - 28

FRIDAY 3

New Year Bonanza - Arthouse - 11

SATURDAY 4

Double Vision, Sophie Martin-Castex, Brian Sharland -
 Landmark AC - 17
 Meri Wells, Robert Harvard - Moma Wales - 5
 The Winter Show Part 2 - Woodbine - 16

SUNDAY 5

Sarah Carvell - Tegfryn - 5

MONDAY 6

January Sale - London Glassblowing Studio & Gallery - 29
 Larry McGinity - Hay Hill - 23
 Mixed Exhibition - Gallery Pangolin - 6
 Nelson Mandela - The Long Walk to Freedom - Belgravia - 25
 The Artists & Illustrators Annual Exhibition - Mall - 27

TUESDAY 7

Mixed Exhibition - Lime Tree Bristol - 12
The Art of the Poster - Eames Fine - 29

WEDNESDAY 8

Contemporary Gallery Artists - Browse & Darby - 28
 Dale Mackie - Abbey Walk - 4
 George Grosz - Ecce Homo - Sylvester - 21
 Philip Braham, Modern Masters, Nancy Baldwin & Gordon
 Baldwin - Scottish Gallery - 3

THURSDAY 9

Alasdair Wallace - Rebecca Hossack - 22
Pangolin London Showcase - Pangolin London - 30
 Paul Wright - Thompson's London - 23

FRIDAY 10

Drawings Show - Albany - 5
 Josh Whitaker, Matt Welch, Tom Esam - William
 Benington - 30
 Ken White - Panter & Hall - 27

Honoré Daumier 'Lunch in the Country'
 c.1867-1868, photo © National Museum
 of Wales. At the Royal Academy of Arts
 (see listing on map 28 & editorial on page 10)



SATURDAY 11

A Tribute to Dylan Thomas - Moma Wales - 5
Always in the Vanguard - Albemarle - 25
 Clyde Holmes - Moma Wales - 5
 Invited Artists: *Abecedarian* - Open Eye - 3
 Karina Wisniewska - Albemarle - 25
Living in a Landscape - Denbigh Library - 5
The Open 2014 - Royal Cambrian Academy - 5
 Tolleck Winner - Albemarle - 25
 Walera Martynchik - Albemarle - 25
William Nicholson (1872-1949): An Alphabet - Open Eye - 3

MONDAY 13

Chris Salmon - Southbank Printmakers - 29
Winter Collection - Roger Billcliffe - 2

TUESDAY 14

Karen Scadeng - Greenwich Printmakers - 17
 Mary Pym - Llewellyn Alexander - 29

WEDNESDAY 15

David Blackburn - Messum's - 28
 Giorgio de Chirico: Myth and Mystery - Estorick
 Collection of Modern Italian Art - 30
 Modern British and Contemporary Art - London Art Fair - 30
 Nick Schlee - Gallery 8 - 26
 Philip Tsiaras - 12 Star - 20
 Piers Browne - Highgate Contemporary - 21
The Elemental North Exhibition - Messum's - 28

THURSDAY 16

Veronica Gaido - Imago - 28

FRIDAY 17

Michael Wolf - Flowers (Central) - 28
 Yankel Feather - G X - 17

SATURDAY 18

Before They Were Famous - Marle - 11
David Wilson Photographer - New Leaf - 5
Degrees of Animation - Thelma Hulbert - 11
Joint effort - joint success - POSK 50 years - Posk - 17
Unfixed - Flowers (East) - 30

THURSDAY 23

ArtGemini Prize - Rebecca Hossack - 22
 Jankel Adler - Gimpel Fils - 24

FRIDAY 24

David Carpanini - Leamington Spa - 7
 Robert Welch - Bath Contemporary - 13

SATURDAY 25

Escape to the Sun - Lime Tree Long Melford - 16
 Felix Sefton Delmer - North House - 16
The Sunflowers - National Gallery - 27

MONDAY 27

Stephan Walter - Début Art & The Coningsby - 22
 Susan Short - Southbank Printmakers - 29

TUESDAY 28

Jay Surasen: *Sawasdee* - Gallery 8 - 26
 Philip Solly - Greenwich Printmakers - 17
Small Paintings Group - Piers Feetham - 19

WEDNESDAY 29

Martin Creed - Hayward - 29
Scottish Show 2014 - Panter & Hall - 27
Sergei Chepik Retrospective - Catto - 21

THURSDAY 30

Celtic Connections - Lime Tree Bristol - 12
January Mixed Exhibition - Thompson's Contemporary - 19
 Staff Show - Heatherley School of Art - 29

BELGRAVIA GALLERY

Nelson MANDELA

THE LONG WALK TO FREEDOM
Lithographs, Photographs & Drawings

6 January - 10 February 2014



45 Albemarle Street, London W1S 4JL
T : +44(0)20 7495 1010
laura@belgraviagallery.com
www.belgraviagallery.com

Voted Best Art Gallery in The Mayfair Awards 2013



Jay Surasen: SAWASDEE

28 January - 2 February 2014



Exhibiting at
Gallery 8

8 Duke Street, St James's
London SW1Y 6BN

info@iudeagallery.com
www.iudeagallery.com



Fair News . . .

As ever, the **London Art Fair 2014** (15-19 January) kicks off the new fairs' season and is looking in good shape. To hear the latest news and see what some of the galleries will be showing at it turn to our feature on p42. Meanwhile early warning of the next one up, the always enjoyable **Works on Paper Fair** (6-9 February) at the Science Museum in Kensington. A feature on this next month, but just so you get it in your diary . . .

New Eyes on York

There's a distinctly enterprising and engaging story behind Ann Petherick's latest **Kentmere House** show in York. Entitled 'New Eyes on York' and featuring the work of Nigerian-born, Kent-based painter Adebajji Alade, its genesis lies in a visit Ann made to Bath earlier this year where she encountered Adebajji's work in a gallery and saw immediately how well his way of working would suit the York cityscape. An invitation to visit York followed during the course of which Ann took him on a brief guided tour and then left him to make his choices of subjects. He, in turn, was so excited by the place that, working 12 hours a day, he produced some 10 paintings and a whole host of pencil sketches within the week – and is going back! And now the idea is mushrooming with Adebajji

telling his social media followers about what he was doing resulting in invitations to visit several other historic cities.

January Sparkle

In a month that, understandably enough I suppose, can lack a certain buzz in London's commercial gallery scene, the **Mall Galleries** seems to be taking a very positive line with two distinctly interesting if very contrasting exhibitions. First there is the second edition of an intriguing recent enterprise, the 'FBA Futures' show (20-25 January), in which members from the various Federation of British Artists exhibiting societies resident, so to speak, at the Mall Galleries, have selected some 24 artists from the 2013 graduate and post-graduate shows to take part. Designed to highlight the wide and innovative range of approaches to figurative art that are in fact taking place in British art-schools – so often labelled largely conceptual in attitude – it is a splendidly broad show with artists from as far afield as Glasgow, Edinburgh, Newcastle and Falmouth art schools, as well as the South-East and London. A bold bid, in short, to change public perceptions and, perhaps, bring in fresh blood to the societies themselves.

Then, just a few days later, the **Catto Gallery**, in association with Marie-Aude Chepik, are presenting a major retrospective

there of a significant Russian painter of the late 20th Century, Sergei Chepik (1953-2011). Described as a 'searing visionary', his paintings of phantasmagorical and religious events in both his native Russia and in France, where he went to live in 1988, have won him a growing international reputation. This show, which covers work from both his early years in Russia and from his time in Paris, should prove quite an eye-opener, one suspects.

The Cork Street Shuffle

News in of a further reshuffling of gallery spaces in Cork Street ahead of the major works due there later in the year – **Mayor Gallery** are moving diagonally, two doors to their left and one floor up, to the First Floor of 21 Cork Street from this month on.

Looking Up

Panter & Hall have also moved recently, from cosy Shepherd's Market to the grandeur of 11-12 Pall Mall. A fantastic space with the addition of a useful basement gallery for smaller shows, this little corner of Pall Mall has become a bit of an art hub and although not always obvious from the street, the large imposing buildings and huge windows belie their outer clubland atmosphere turning to cool artiness within. Definitely worth a visit for their January



shows – Ken White’s Swindon railway landscapes first, followed by their annual exhibition of current Scottish painters. Keep a sharp look out . . .

Mandela’s Art

In all the wide-ranging coverage of Nelson Mandela’s death last month – his love of music and of sport as well as his political life – little reference that I could see to his activities as an artist.

Admittedly it was a late-flowering passion – he only started taking art lessons in 2002 – but the lithographs produced from his drawings, now to be seen at the **Belgravia Gallery**, above all those coming out of a return to Robben Island that same year, reveal just how deep the scars of his imprisonment must have been.

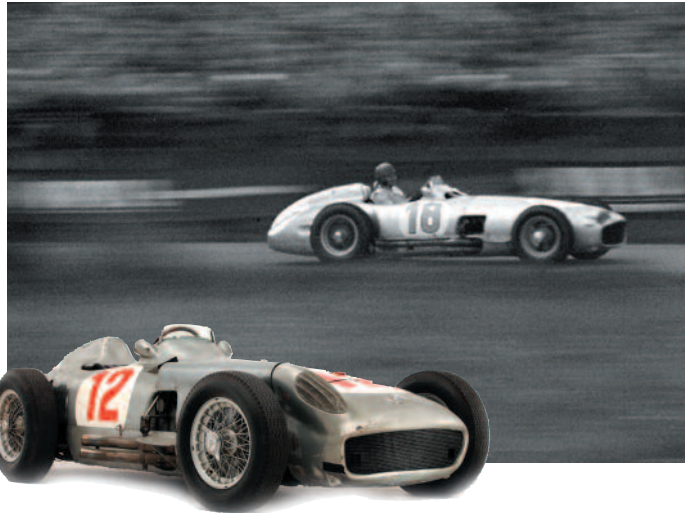

Green Rooms 2013: world record year William Jackson

It was an astonishing year for the Auction Houses with the highest prices ever paid for works by both a living and deceased artists. **Sotheby’s** also recently announced an increase of 85% on their share values and one can assume a similar level of growth for **Christie’s** and **Bonhams**, though both are privately owned.

‘Silver Car Crash’ of 1963 by Andy Warhol was Sotheby’s top selling price at over \$105 million achieved in New York in November, where they also dominated the Impressionist and Modern evening sale with a total of \$290 million, twice that of Christie’s.

But it was Christie’s that won out in the Post-war and Contemporary Sales with close to \$700 million for 69 lots, twice that of their main rival. ‘Three Studies of Lucian Freud’ by Francis Bacon painted in 1969 now holds the World Record for any Work of Art, selling for a cool \$142 million. Until this sale the world record for a living artist was for a Gerhard Richter abstract but

was surpassed by Jeff Koons’ ‘Balloon Dog, Orange’, one of five in different colours and massive in size, selling for an amazing \$58.5 million.

Bonhams, who have long ruled supreme in the Motor Car and Automobile market, a particular passion for owner Robert Brooks, achieved a stunning World Record for any car with a 1954 GP Mercedes works racing car, selling for £19.5 million which was their highest price of the year, two and a half million pounds more than a Fragonard portrait.

It would seem that the growing trend for the year was for the dominance of Modern and Contemporary Art and very much with a leaning towards the narrative. This is as a result of the lack of supply and ownership problems in the Impressionist and Modern Market. With instant access to information on living artists, this area would appear to be a sounder option for the super-rich and a safer investment with a fashion that will continue throughout 2014 . . .



PUBLIC EYE



Beating Sad . . .

Seasonal Affective Disorder, that is, for which, given the number of excellent public gallery shows on through January, or much of it, there is now no excuse art-wise. Time was when most of the big London spaces tended to shut their main shows as soon as the Christmas holidays were over, but some at least do seem to have learnt the lesson and the city is still surprisingly full of some brilliant things to see. Where to start? The **Royal Academy** perhaps, where the great 19th C. French Realist painter and social commentator Daumier has his first major London show in over half a century. I remember the first, as an art-history student, at the old Tate, when his astoundingly sharp and satirical caricatures, nailing the political corruptions and social pretensions of both the Louis-Philippe and Napoleon III's Second Empire regimes, chimed perfectly with the mood of the Swinging 60s, *Beyond the Fringe* and all that! Then he largely disappeared from view which makes this new show most welcome and, at a moment of ever-widening wealth gaps and anodyne social commentary, more than timely. The paintings and sculptures are equally remarkable, observing and chronicling the everyday lives of the poor, cholera epidemics and all, on the one hand and themes of judgement, spectatorship and

reverie on the other, with a profound human sympathy. No wonder Baudelaire regarded him as one of the most important men 'in the whole of modern art', while his influence is to be found in the work of artists from Degas through Picasso and Bacon to Rego, Kentridge and Blake in our own time.

Meanwhile over at the **Barbican** that wonderful moment in the late 50s, 60s and early 70s, when the West finally threw off the doom and gloom of the immediate post-war period and exuberantly embraced modern material culture, is splendidly celebrated in their current winter show 'Pop Art Design'. All the big names from both sides of the Atlantic are here – Warhol, Oldenburg, Lichtenstein Judy Chicago and the Eames Brothers in the USA, Blake, Hamilton, Allen Jones and Tilson in the UK and Sotsass, Ettore Pesce and Castiglione in Europe – though the emphasis here is much less on the fine art side of things and much more on exploring Pop Art's integral relationship to design – something that, remarkably enough, hasn't ever really been done before. In that sense its influence is still very much with us at a time when the boundaries between art, architecture and design are more porous and dynamically creative, in the UK at least, than ever. The good old 60s took up the

Modernist initiative and ran with it – a stunning show!

Finally some reminders about shows we have covered an edition or two back that are still on through the month, or are in fact closing during its course. Most notable among the former is the very handsome show at **Ben Uri**, 'Up roar!', which, as part of its centenary celebrations this year, commemorates the first 50 years of The London Group (1913-63) with 50 works by 50 artists. Epstein, Bomberg, Nevinson, Moore and Lowry are among the luminaries and with museum quality loans this is a show absolutely not to be missed. In the same category is **Tate Modern**'s Paul Klee show, discussed last month, while among the significant shows that are closing in January, the **National Gallery**'s handsome Viennese portrait exhibition, 'Facing the Modern' ends on the 12th, as does **Dulwich**'s excellent 'Whistler and the Thames'. Further afield, do try to catch **Pallant House**'s tremendous Sean Scully show of triptych pieces from the last 40 years before it finishes on 26 January. And by then it's nearly February and 'can Spring be far behind?' – especially after all that art . . .

NU

Sean Scully 'Stare' 1984. © Sean Scully
At Pallant House
Studio 65 'Leonardo' Sofa, 1969 at
Barbican Art Gallery

MAP 1 UK SCOTLAND



MAP 2 SCOTLAND GLASGOW

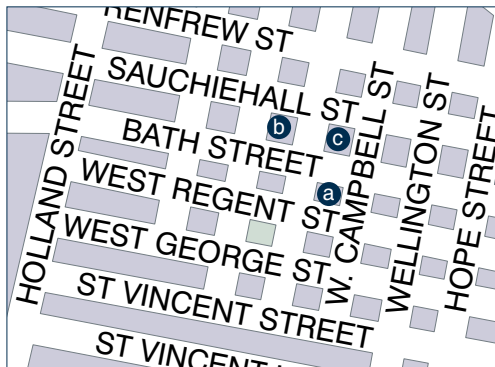

WESTERN ISLES

a IN HOUSE GALLERY

39 South Dell, Isle of Lewis, HS2 0SP
 Gallery and Studio showing Contemporary Art from the Outer Hebrides. Paintings, Drawings and Prints from **Ruth O'Dell & David Greenall**.

To view by appointment contact:
 davidruth39@hotmail.com
www.greenallodellstudio.com
 t 01851 810170 m 07748 531595

HIGHLAND

b RHUE ART

Rhue, Ullapool, Ross-shire IV26 2TJ
www.rhueart.co.uk
 t 01854 612460

ABERDEENSHIRE

c RIVERSIDE GALLERY

Arduthie House, Ann Street, Stonehaven
 Aberdeenshire AB39 2DA
www.riverside-gallery.com

ARGYLL & BUTE

d JUNO DESIGN GALLERY

159 Argyll Street, Dunoon, PA23 7DD
 Mixed Exhibitions by Contemporary Artists:
Stuart Herd, Deborah Phillips, Brian Phillips, Glen Craig, Nikki Monaghan, Colin Ian Christie, Morag Lloyds and Malcolm Warrilow.
 Also on show Contemporary Textiles, Jewellery, Ceramics and Design-led Gifts.

Take advantage of 'Own Art' interest free loan (typical 0% APR).

Visit the new website for Exhibition details. *own art
 Mon-Sat 10-5
www.junogallery.com
 t 01369 707767

e RESIPOLE STUDIOS

Acharacle, Argyll, PH36 4HX
www.resipolestudios.co.uk
 t 01967 431506

DUNDEE

f THE KRYSZTYNA GALLERY

15A Nelson Street, Dundee, DD1 2PN
 Viewing by appt. Collection of **etchings & watercolours.**
 12-8, 7 days
lublinska@msn.com
www.krysztynergallery.com
 t/f 01382 322522

BONHAMS

176 St Vincent Street, G2 5SG
gordon.mcfarlan@bonhams.com
 t 0141 223 8866

a CYRIL GERBER FINE ART & COMPASS GALLERY

178 West Regent Street, Glasgow, G2 4RL
The Winter Collection 2013. Throughout November, December, January.
 Specially selected paintings, drawings and sculptures, collected for this seasonal exhibition including work by Scottish Masters, Glasgow School, Modern British, St Ives, Adler, Eardley, Cadell, Colquhoun & MacBryde, Cowie, Fergusson, Gaudier-Brezska, Kay, Knox, McLauchlan Milne, Paterson, Vaughan, Watt and a selection of Contemporaries.
 Mon-Fri 9.30-5.30, Sat 10-5.30, admn free
mail@gerberfineart.co.uk
www.gerberfineart.co.uk
 t 0141 221 3095

b JOHN GREEN FINE ART

182 Bath Street, Glasgow G2 4HG
Traditional & Contemporary Paintings.
 An ever changing display of British & Continental oils and watercolours at reasonable prices. Specialist framers and restorers.
 Mon-Fri 10.30-5, Sat 10.30-1
mail@glasgowgallery.com
www.glasgowgallery.com
 t 0141 333 1997

c ROGER BILLCLIFFE GALLERY

134 Blythswood Street, Glasgow G2 4EL
Winter Collection. Jan 13-23.
 Eclectic mix of contemporary Scottish paintings and jewellery from the UK's leading makers.
 Mon-Fri 9.30-5.30
info@billcliffegallery.com
www.billcliffegallery.com
 t 0141 332 4027 f 0141 332 6573
 See also Edinburgh map

David Greenall
 "19/01/2013:
 Snow Study Kent"
 In House Gallery
 (listing on this page)



MAP 3 SCOTLAND EDINBURGH

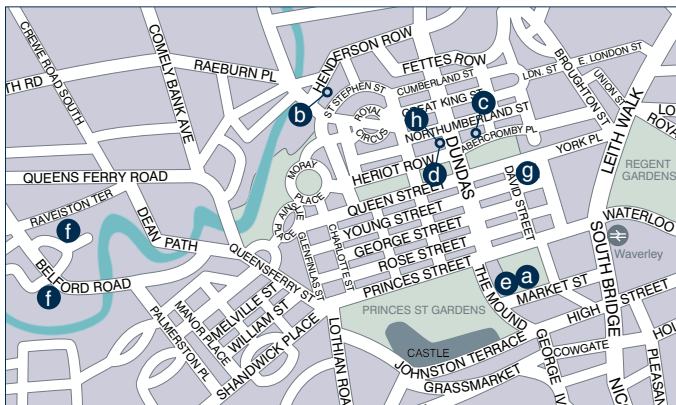

a THE FRUITMARKET GALLERY
45 Market Street, Edinburgh
EH1 1DF
Louise Bourgeois: *I give everything away.* Until Feb 23.
Mon–Sat 11–6, Sun 12–5
info@fruitmarket.co.uk
www.fruitmarket.co.uk
t 0131 225 2383

b THE LAUREL GALLERY
58 St Stephen Street, Edinburgh
EH3 5AL
Specialising in affordable **Scottish Art, Crafts and Gifts.**
Gallery also runs art and craft workshops as well as having regular exhibitions.
Tue–Fri 11–5.30, Sat 10.30–5
Sun/Mon by appt
www.laurelgallery.co.uk
t 0131 226 5022

c OPEN EYE GALLERY
34 Abercromby Place, Edinburgh
EH3 6QE
William Nicholson (1872–1949):
An Alphabet. Jan 11–25. Exhibition in

the Print Room of the full set of lithographs from William Nicholson's *An Alphabet* from 1897.

Invited Artists: *Abecedarium.*
Jan 11–29.

To coincide with the Print Room exhibition of William Nicholson's *An Alphabet*, 26 Open Eye artists are invited to depict or interpret a letter of the alphabet.

Mon–Fri 10–6, Sat 10–4, admn free
mail@openeyegallery.co.uk
www.openeyegallery.co.uk
t 0131 557 1020

d THE SCOTTISH GALLERY
16 Dundas Street, Edinburgh
EH3 6HZ
Philip Brahm: *Keeping Time – New Paintings.*
Modern Masters: Fine Paintings.
Nancy Baldwin & Gordon Baldwin:
Dance of Life – Sculptural, decorated vessels.
All Jan 8–Feb 1.
Mon–Fri 10–6, Sat 10–4
mail@scottish-gallery.co.uk
www.scottish-gallery.co.uk
t 0131 558 1200 f 0131 558 3900

e SCOTTISH NATIONAL GALLERY
The Mound, Edinburgh EH2 2EL
Picture Hooks. IT Gallery.
Until Feb 16.
Allan Ramsay at 300. Until Feb 9.
Turner in January. Jan 1–31.
www.nationalgalleries.org
t 0131 624 6200
Admn free

f SCOTTISH NATIONAL GALLERY OF MODERN ART
Belford Road, Edinburgh EH4 3DR
MODERN ONE
New Acquisitions. Until May 4.
Includes work by Picasso, Cézanne, Hockney, Joan Eardley, Michael Craig-Martin.
Admn free.
Artist Rooms: Louise Bourgeois, *A Woman Without Secrets.*
Until May 18.
MODERN TWO
Belford Road, Edinburgh EH4 3DS
The Scottish Colourists Series:
JD Fergusson. Until Jun 15.
Admn £7 (£5).
www.nationalgalleries.org
t 0131 624 6200

g SCOTTISH NATIONAL PORTRAIT GALLERY
Queen Street, Edinburgh EH2 1JD
Vivian Sassen: *In and Out of Fashion.* Until Feb 2.
The Nation: *Live, Work, Union, Civil War, Faith, Roots.*
Until May 6.
Modern Portraits. Until May 11.
www.nationalgalleries.org
t 0131 624 6200

h THE SUTTON GALLERY
18a Dundas Street, Edinburgh
EH3 6HZ
The gallery will be closed for first part of January – will be reopening Jan 14.
reuben@thesuttongallery.com
www.thesuttongallery.com
t 07854 972930

THUMBnails



Alfred Stockham 'Harvest Moon'

It might be beside the sea but **Slader's Yard** seems to be taking no notice of the fact that it's high winter, having launched, just before Christmas (and running to late February), what they grandly proclaim as "an all-star rolling exhibition . . . of highly regarded West Country landscape painters." With artists of the calibre of Alf Stockham, Julian Bailey, Simon Garden and Janette Kerr among them, this is no idle claim either – there are

some really gorgeous things here. The ones that caught my particular fancy, as careful readers of this magazine over the years won't be surprised to hear, is Alf Stockham's group, in particular *Harvest Moon*. A huge, red moon hovers above a looming black rectangle – a pier end? – against a sunset sky of greeny apricot shading to warm green. Figurative? Abstract? Who cares! (see map 11)

MAP 4 ENGLAND NORTH



NORTH LINCOLNSHIRE

h THE ROPEWALK
Maltkiln Road, Barton upon Humber, North Lincolnshire DN18 5JT
www.the-ropewalk.co.uk

OLDHAM – SADDLEWORTH

i MILLIYARD GALLERY
97 The Square, Uppermill Saddleworth, Oldham OL3 6BD
New Year Exhibition 2014. Established Northern artists including John Hewitt, James Wheeler and Bob Richardson.
***own art**
Daily 10–5, Sun 12–4, closed Mon
millyardgallery@xln.co.uk
www.millyard-gallery.co.uk
t 01457 870410

CUMBRIA

a PETER HILL FINE ART - KENTMERE GALLERY - LAKE DISTRICT
Lake Road, Ambleside, Cumbria LA22 0AD
Please see the Sheffield gallery for details.
info@peterhillfineart.co.uk

DERBYSHIRE

b PETER HILL FINE ART - CALVER MILL GALLERY - PEAK DISTRICT
Bridge Cottage, Calver Bridge, Calver Derbyshire S32 3XA
Please see the Sheffield gallery for details.
info@peterhillfineart.co.uk

LANCASHIRE

c WATER STREET GALLERY
25 Water Street, Todmorden Lancashire OL14 5AB
Contemporary Fine Art by leading and emerging artists and makers. **'Winter Season' Changing open exhibition of small works.** Painting, 3D, original prints & photography, by gallery and invited artists. Over 50 artists, 200+ works.
Makers and Crafts – ceramics, glass, prints, jewellery, wood and metal works and gifts. Nov 1–Feb 1.
Mon–Sun 9.30–5.30, or by appt
info@waterstreetgallery.co.uk
www.waterstreetgallery.co.uk
t 01706 839714

LEEDS

d BONHAMS
30 Park Square, Leeds LS1 2PK
Auctioneers.
Enquiries: Simon Mitchell.
t 0113 244 8011
f 0113 242 9875

YORK

e KENTMERE HOUSE GALLERY
53 Scarcroft Hill, York YO24 1DF
'New eyes on York'. Small oils by **Adebanji Alade AROI**, who made his first visit to York this summer.
He worked 12 hours a day to record the vibrant street scenes and details from the great range of architectural history, and has now been invited to visit several other historic cities.
Until Feb 2. ***own art**
Every Thur eve 6–9pm and 1st w/e each month 11–5pm also any other time with call in advance
ann@kentmerehouse.co.uk
www.kentmerehouse.co.uk
t 01904 656507

MERSEYSIDE

f CORKE ART GALLERY
296/8 Aigburth Road, Liverpool L17 9PW
Gallery exhibiting only original **street, contemporary** and also **fine art.**
nic@corke.net
www.corkeartgallery.co.uk
t 07773 287827

NORTH EAST LINCOLNSHIRE

g ABBEY WALK GALLERY
8 Abbey Walk, Grimsby N E Lincolnshire DN31 1NB
Dale Mackie: Black Holes and Supernovas. Jan 8–Feb 8.
An exhibition of intriguing paintings that allow the viewer to get closer to the aesthetic marvel that is the cosmos.
Tue–Sat 9–5, admn free
art@abbeywalkgallery.com
www.abbeywalkgallery.com
t 01472 241007

SHEFFIELD

j PETER HILL FINE ART GALLERY & STUDIO - SHEFFIELD
742 Ecclesall Road, Sheffield S11 8TB
Contemporary artist **Peter Hill's** work continues the long tradition of artists in their creative ambition to capture nature's dramatic forms, gentle reflections and quixotic light. Original paintings, bespoke commissions and home design assessments.
info@peterhillfineart.co.uk
www.peterhillfineart.co.uk
t 01142 666805
m 07534 175504

Fiona Sturrock
'King Protea' acrylic
The Laurel Gallery, Edinburgh
(see listing on facing page)



MAP 5 UK WALES & BORDERS & CARDIFF CITY CENTRE



CARDIFF

a THE ALBANY GALLERY

74b Albany Road, Cardiff
CF24 3RS

Drawings Show. Jan 10–Feb 1.
A celebration of drawings with work from a wide variety of the gallery's finest artists.

Mon–Sat 10–5, Sun 11–4
info@albanygallery.com
www.albanygallery.com
t 029 2048 7158

b THE FRAME SHOP

17 Pontcanna Street, Cardiff
CF11 9HQ

In conjunction with Harbour Lights Gallery, Pembrokeshire, we will now be selling **Original Welsh Art**, including Kyffin Williams, William Selwyn, John Knapp Fisher and many more.

Also Limited Edition Prints and Sculpture.

Open 7 days a week
info@art2by.com
www.art2by.com
t 01348 831549

**c MARTIN TINNEY GALLERY**

18 St Andrew's Crescent, Cardiff
CF10 3DD

Peter Prendergast: Part II. Through January.

Gallery II: changing exhibition on two floors by Wales' leading **20th century and contemporary** artists. Through January.

Also **London Art Fair**, Stand 27, Business Design Centre, Islington N1, Jan 15–19.

Mon–Fri 10–6, Sat 10–5
mtg@artwales.com
www.artwales.com
t 029 2064 1411

ANGLESEY

d TEGFRYN GALLERY

Cadnant Road, Menai Bridge
Anglesey, Wales LL59 5EW

Sarah Carvell: New Paintings.
Jan 5–26.

Gallery II: changing exhibition by our gallery artists. Through January.

Mon–Sat 10–5, Sun 11–4.30
tegfryn@artwales.com
www.artwales.com
t 01248 715128

e UCHELDRE CENTRE

Millbank, Holyhead, Anglesey
LL65 1TE

Island Art Group. Nov 30–Jan 12.

A Retrospective Exhibition celebrating 26 Years with work by past and present members of the Group, which is still going strong with workshops, painting holidays, exhibitions and portrait group.

Contact gallery for further January details.

Mon–Sat 10–5, Sun 2–5, admn free
enquiries@ucheldre.org

www.ucheldre.org
t 01407 763361
f 01407 763341

CONWY

f FFYN Y PARC GALLERY

Ffin Y Parc Country House & Gallery, Betws Road, Llanrwst, Conwy
LL26 0PT

Mixed Exhibition by Gallery Artists: **All under £750.**

200 paintings by 40 Welsh artists in our biggest ever mixed exhibition. Once sold you can take it away! Artists include: Donald McIntyre, Malcolm Edwards, David Grosvenor, Beth Fletcher, David Lloyd Griffith, Gustavus Payne, Dewi Tudur and Elyfn Lewis.

All works can be seen on our website.

We also have a coffee shop with fantastic views across the Conwy Valley.

Tue–Sat 10–5, Sun 11–5
ralph@welshart.net
www.welshart.net
t/f 01492 642070

g THE ROYAL CAMBRIAN ACADEMY/ACADEMI FFRENHIL GYMREIG

Crown Lane, Conwy LL32 8AN
The longest-established (1881) artist-led organisation in Wales, current members include

BOOKreviews

**Patrick Reyntiens: Catalogue of Stained Glass**

by Libby Horner. Intro. by Frances Spalding, Sansom & Co hb, 352 pp, £60. Libby Horner has admirably catalogued and illustrated Patrick Reyntiens' dynamic *oeuvre* as both maker and designer of stained glass in his own right, and as creative collaborator working alongside, notably, John Piper but also Ceri Richards and Cecil Collins. What Roy Strong calls in the Preface

Piper and Reyntiens' 'rare strange aesthetic marriage' lasted from 1954 to 1991, producing Coventry Cathedral's magisterial glass and countless other commissions. Notable too are Collins' beatifically radiant 1985 windows for a Basingstoke church, and Reyntiens' autonomous panels including an exuberantly painterly *Orpheus Charming The Trees* (1984) and gorgeous multiple images of Dame Edna Evergreig. **Philip Vann**

Malcolm Edwards, Aneurin Jones and Shani Rhys James to name but a few.

Christmas Exhibition.

Nov 30–Jan 4.

The Open 2014. Jan 11–Feb 22.

Work submitted by non-members, selected by RCA Members offering a platform for new, exciting and original work in a broad range of subjects and media.

Tue–Sat 11–5, admn free

rca@rcaconwy.org

www.rcaconwy.org

t/f 01492 593413

DENBIGHSHIRE

H DENBIGH LIBRARY GALLERY

Hall Square, Denbigh,
Denbighshire LL16 3NU

Living in a Landscape.

Jan 11–Mar 8.

Sarah Carvell's work features spontaneous, in-situ sketches along with larger studio sketches of the timeless quality of the landscape around Denbigh; giving a feeling of permanence in an ever-changing world.

Mon 9.30–7, Tue/Wed 9.30–5

Thur 1–5, Fri 9.30–5, Sat 9.30–12.30

t 01745 816313

I RHYL LIBRARY GALLERY

Church Street, Rhyl, Denbighshire
LL18 3AA

Winter Wonderland. Until Jan 11.

Exhibition of contemporary art & craft to celebrate the festive season.

Mon–Fri 10–5 (closed for lunch 1–2)

Sat 10–12.30

artsservice@denbighshire.gov.uk

www.denbarts.wordpress.com

t 01745 882523

GWYNEDD

I ORIEL PLAS GLYN-YWEDDW

Llanbedrog, Pwllheli, Gwynedd
LL53 7TT

Please contact the gallery for

January details.

Open Daily 10–5 (closed Tue from

Oct–May excluding school hols)

enquiry@oriel.org.uk

www.oriel.org.uk

t 01758 740763

PEMBROKESHIRE

K HARBOUR LIGHTS GALLERY

Porthgain, nr St Davids,
Pembrokeshire SA62 5BL
The Frame Shop, Pontcanna, Cardiff
CF11 9HQ

Specialises in exhibiting a wide selection of **Original Paintings, Limited Edition Prints and Sculpture** from Wales' leading artists in our Gallery in Pembrokeshire and our Outlet in Pontcanna Cardiff.

With Original work from John Knapp Fisher, Kyffin Williams, William Selwyn, Aneurin Jones, Meirion Jones and many more.

info@art2by.com

www.art2by.com

t 01348 831549

I ORIEL Y PARC

St Davids, Pembrokeshire
SA62 6NW

Celebrating the landscape of Wales in partnership with Amgueddfa Cymru – National Museum Wales.

Picturing Castles. Nov 16–May 5.

Historic watercolours, oil paintings and drawings from the 1670s to the mid 19th century, depicting castles from all over Wales, including Carew, Cilgerran, Pembroke and Manorbier.

www.orielyparc.co.uk
t 01437 720392

MONMOUTHSHIRE

M THE ART SHOP

8 Cross Street, Abergavenny
NP7 5EH

The Long Winter Show. Until Jan 25.

An eclectic collection of art and toys

by painters, printmakers, jewellers, ceramic makers and sculptors.

Tue–Sat 9.15–5, admn free

admin@artshopandgallery.co.uk

www.artshopandgallery.co.uk

t 01873 852690

N NEW LEAF GALLERY

19 Church Street, Monmouth
NP25 3BX

David Wilson Photographer.

Jan 18–Feb 15.

David Wilson specialises in large format black and white photographs of Wales.

Since having 2 books published by Graffeg, 'Pembrokeshire' and 'Wales: a Photographer's Journey', his images have become signature portraits of the landscape, coastline and architecture of rural Wales.

Fri Jan 17, 7pm. David will be speaking about his work in the gallery – all welcome.

Mon–Sat 10–5, admn free

info@newleafgallery.co.uk

www.newleafgallery.co.uk

t 01600 714527

POWYS

O MOMA WALES

Y Tabernacl, Heol Penrallt
Machynlleth, Powys SY20 8AJ
Ian Jacob: Work in progress – 1973 to 2013. Until Jan 4.

Ian Phillips & Linda Caswell.

Until Jan 4.

Meri Wells: Recent Work.

Jan 4–Feb 15.

Robert Harvard: Ball on a River.

Jan 4–Feb 15.

Clyde Holmes: Studio Works.

Jan 11–Mar 8.

A Tribute to Dylan Thomas.

Jan 11–Mar 8.

Mon–Sat 10–4

info@momawales.org.uk

www.momawales.org.uk

t 01654 703355

f 01654 702160

from left

Derek Williams
'Dylan off to America'
MoMA Wales
(see listing on this page)

David Wilson
'Starlings'
photograph
New Leaf Gallery
(see listing on this page)



MAP 6 ENGLAND COTSWOLDS

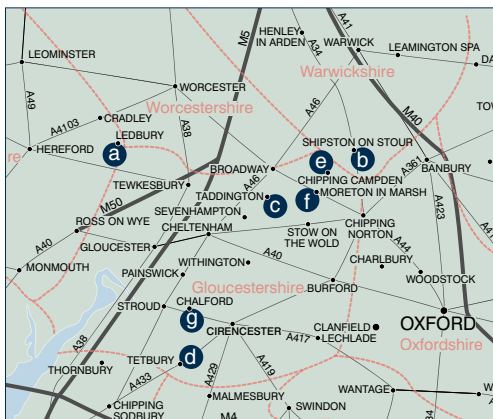

HEREFORDSHIRE

a SHELL HOUSE GALLERY

36 The Homend, Ledbury, Herefordshire HR8 1BT
Winter Exhibition. Nov 8–Jan 4.
 Contact gallery for further January details.
Tue–Sat 10–5, other times by arrangement
 info@shellhousegallery.co.uk
 www.shellhousegallery.co.uk
 t 01531 632557

WARWICKSHIRE

b THE STOUR GALLERY

10 High Street, Shipston-on-Stour, Warks CV36 4AJ
Winter Exhibition. Pastels by Angela A'Court and Pastel Society members.
 Paintings, original prints, ceramics, glass, sculpture, jewellery. Continues into the New Year.
Mon–Wed, Fri–Sat 10–5.30, or by appt, closed Thur
 info@thestourgallery.co.uk
 www.thestourgallery.co.uk
 t/f 01608 664411

GLOUCESTERSHIRE

c ARCHITECTURAL HERITAGE

Taddington Manor, Taddington, nr Cutsdean, Glos GL54 5RY
20th Century and Contemporary Sculpture. Period Garden Statuary and Architectural Elements. Fine Reproduction Garden Ornament and Stone Fire Surrounds.
Mon–Fri 9–5, Sat 10.30–4
 puddy@architectural-heritage.co.uk
 www.architectural-heritage.co.uk
 t 01386 584414

d THE ART GALLERY

Spencer House, 34 Long Street, Tetbury, Glos GL8 8AQ
Contemporary original artworks and sculpture.
Tue–Sat 9.30–5
 help@artgallery.co.uk
 www.artgallery.co.uk
 t 01666 505152

e CAMPDEN GALLERY

High Street, Chipping Campden, Glos GL55 6AG
Winter Exhibition. Through January and February.
Tue–Sat 10–5.30, Sun 11–4
 info@campdengallery.co.uk
 www.campdengallery.co.uk
 t 01386 841555

f CELIA LENDIS GALLERIES

High Street, Moreton-in-Marsh, Glos GL56 0AF
Gallery Artists: Winter Stock Exhibition by Gallery Artists. Until Jan 29.
Richard Kenton Webb: Solo Exhibition. Feb 1–Mar 5.
 Stunning large scale paintings and linocuts full of emotional power, packed with intense, pure colour alongside intricate white sculptural forms.
The Very Best Affordable Art Weekend. Mar 1–2, 1,000 works under £2,000, featuring established artists and introducing new talent. A great opportunity to see an inspiring range of paintings, drawings, prints and sculptures – there is sure to be something for you.
Open Daily 9.30–5.30 (but gallery closed Dec 22–Jan 5)
 gallery@celialendis.com
 www.celialendis.com
 t 01608 650852

g GALLERY PANGOLIN

Chalford, Glos GL6 8NT
 Specialists in **Modern and Contemporary Sculpture and Sculptors' Drawings.**
Mixed Exhibition. Jan 6–Feb 7.
 A mix of sculpture, prints and drawings by regular gallery artists, including Anthony Abrahams, Jon Buck, Terence Coventry, Anita Mandl and Charlotte Mayer.
Mon–Fri 10–6, Sat 10–1
 gallery@pangolin-editions.com
 www.gallery-pangolin.com
 t 01453 889765

f JOHN DAVIES GALLERY

The Old Dairy Plant, Fosseway Business Park Moreton-in-Marsh, GL56 9NQ
José & Miriam Escofet: Flower Paintings, Allegories, Myths and Legends. Until Jan 18.
Richard Thorn: Mainly in the South West of England. Until Jan 18.
 3,000 sq ft space, easy access and on-site parking.
Mon–Sat 9.30–5
 info@johndaviesgallery.com
 www.johndaviesgallery.com
 t 01608 652255

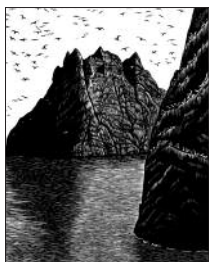

from left

Hilary Paynter
 'St Kilda' 2013
 230 x 170mm
 Royal Albert Memorial Museum
 (see listing on map 11)

Jane Skingley
 'Border Flowers'
 oil on canvas, 30 x 30cm
 Jenna Burlingham Fine Art
 (see listing on map 15)

MAP 7 ENGLAND MIDLANDS

WEB WORLD WIDE

Businesses operating principally on the Internet

ArtGallery.co.uk

Contemporary, original artworks and sculpture available on-line, also at The Art Gallery, Tetbury, The Knapp Gallery Regent's Park and Malvern Theatres.
help@artgallery.co.uk
www.artgallery.co.uk
 t 0844 879 7438 (local rate)
 See also Cotswolds map

F.magnus-HIRSHFIELD

Sixty years in bronze and silver.
 Also paintings . . .
magnus.h@sfr.fr
www.avignonfineart.com

GALLERY JKL

Modern and Contemporary French Art.
ijkl@galleryjkl.com
www.galleryjkl.com
 t 07739 596826

ILLUSTRATION ART GALLERY

Original illustration art from books, magazines, newspapers and comics at affordable prices.
art@illustrationartgallery.com
www.illustrationartgallery.com
 t 020 8768 0022

THE INFINITE GALLERY

Rosemary Clunie. *ad
rosemaryclunieart@yahoo.com
www.rosemaryclunie.com

JANE FUEST GALLERY

Contemporary paintings, sculpture and ceramics.
jane@janefuestgallery.co.uk
www.janefuestgallery.co.uk
 t 01962 735834

POP UP GALLERY

The online contemporary art marketplace – sell your artwork commission free.
www.ipopupgallery.com

PrintsGB.com

Dedicated site promoting the work of artists working in print. *ad
 Featuring:
 Jane Bristowe, Emma Clark, Paula Cox, Colin Gale, Vincent Jackson, Elaine Newman, Susie Perring, Melvyn Petterson, Sonia Rollo, Chris Salmon.
www.printsgb.com
 t/f 01372 842 879

VICTOR ARWAS GALLERY

Editions Graphiques Ltd, London
 Original graphics, drawings, paintings, 1880–1960.
 Art Nouveau and Art Deco Applied Arts and graphics.
 Books by Victor Arwas.
art@victorarwas.com
www.victorarwas.com
 t 020 7499 2658
 f 020 7493 5779

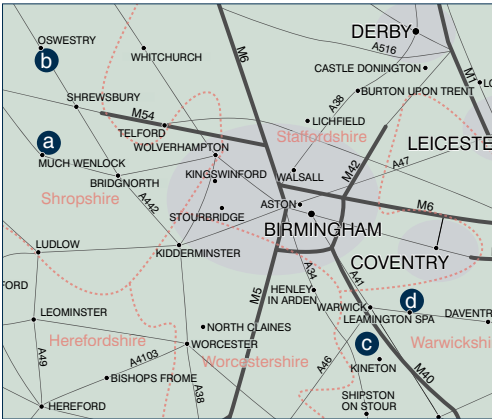

SHROPSHIRE

(a) TWENTY TWENTY GALLERY

3-4 High Street, Much Wenlock, Shropshire TF13 6AA
Winter Exhibition. Until Jan 25.
 An excellent exhibition of British artists and craft makers including: Ann McCay, Richard Corbett, Sue Brown, Leigh Davies, Julia Manning, Prue Cooper, Dennis Farrell, Ostinelli and Priest and many more.
 Mon–Sat 10–5
info@twenty-twenty.co.uk
www.twenty-twenty.co.uk
 t 01952 727952

(a) WENLOCK FINE ART

3 The Square, Much Wenlock, Shropshire TF13 6LX
 Late Nineteenth, Twentieth and Twenty-First Century
British Paintings.
 Wed–Sat 10–5 or by appt t 01952 728232

(b) THE WILLOW ART GALLERY CIC

56 Willow Street, Oswestry, Shropshire, SY11 1AE
willowgalleryoswestry@gmail.com
www.willowartgallery.co.uk
 t 01691 657575

WARWICKSHIRE

(c) COMPTON VERNEY

Warwickshire, CV35 9HZ
Moore Rodin. Feb 15–Aug 31.
 International exhibition with works by two of the greatest sculptors of the modern age: Henry Moore and Auguste Rodin. See their sculptures in the striking landscape and a variety of works inside the gallery spaces.
 Tue–Sun & BHols 11–5 (From Feb 15)
info@comptonverney.org.uk
www.comptonverney.org.uk
 t 01926 645500

(d) LEAMINGTON SPA ART GALLERY & MUSEUM

The Royal Pump Rooms, The Parade, Leamington Spa CV32 4AA
David Carpanini: A Painter-Printmaker and his World.
 Jan 24–Apr 21.
 This retrospective exhibition includes paintings, drawings and etchings by Carpanini, which are almost entirely devoted to the presentation of the valleys and former mining communities of South Wales.
 Tue–Sat 10.30–5, Sun 11–4, Mon closed (except BHols)
 admn free
prooms@warwickdc.gov.uk
www.warwickdc.gov.uk/royalpumprooms
 t 01926 742700

MAP 8 ENGLAND CORNWALL

**a THE NEW GALLERY**

Portscatho, Cornwall, TR2 5HW
An artists' run **showroom and studios** established 1985. Subject of the book *PORTSCATHO Portrait of a Cornish Art Colony*.

Artists include Chris Insoll, Trevor Felcey, Eric Ward, Grace Gardner, Andrea Insoll, David Shutt, Philippa Savage, Judith Green, Rod Walker, Howard Milton, Alice Mumford, Sue Davis and visiting artists associated with Portscatho.

Usually open *Thur, Fri, Sat* 10–12.30, 2–5 or by *appt*

Please call:

t 01872 580 445

b YEW TREE GALLERY

Keigwin, nr Morvah & Pendeen, Penzance, Cornwall TR19 7TS

The gallery will be open by appointment only until March 2014.

t 01736 786425

PADSTOW

c THE PADSTOW STUDIO

30 Duke Street, Padstow, Cornwall PL28 8AB

Contemporary drawings and paintings by **Sarah Adams, Kim Bentley, Rachel Budd, Mark Cazalet, Lynn Golden, Phil Naylor, Alison Pullen, Kit Surrey, Anita Taylor, Chris Thomas and Paul Thomas.**

Sculpture by **Mo Farquharson** and ceramics by **James Campbell.**

Thur–Sat 11–1, 2–5 or by *appt*

www.padstowstudio.co.uk

t 01841 533777

TRURO

d LEMON STREET GALLERY

13 Lemon Street, Truro, Cornwall TR1 2LS

Lemon Street Gallery Winter Exhibition.

Dec 21–Jan 21.

A mixed show featuring work from a number of gallery artists – painting, sculpture, ceramic and jewellery.

Mon–Sat 10–5.30

info@lemonstreetgallery.co.uk

www.lemonstreetgallery.co.uk

t 01872 275757

MAP 9 PENZANCE

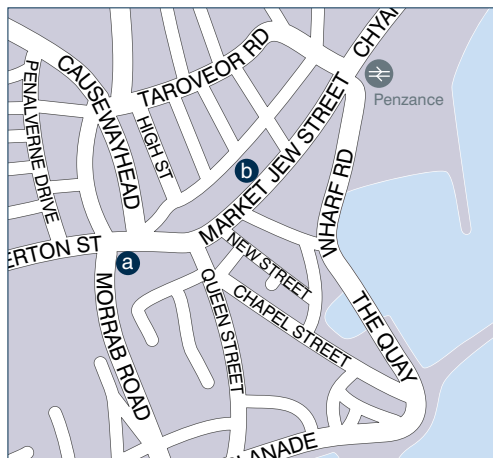
**a THE ALVERTON GALLERY**

5 Alverton Street, Penzance, Cornwall TR18 2QW

An eclectic mix of the best **contemporary fine art and crafts** from across the West Country situated in a bright gallery between The Exchange and Penlee House.

This artist-run Gallery stages rotating exhibitions of local and national artists. Coffee available. Member of the Own Art Scheme. ***own art**

Mon–Sat 9.30–5

info@thealvertongallery.co.uk

www.thealvertongallery.co.uk

t 01736 351668

b REDWING GALLERY

36A Market Jew Street (Entrance on Wood Street)
Penzance, Cornwall TR18 2HT

Changing exhibitions by artists united by a strong voice and freedom of expression outside of convention.

11–5

www.redwinggallery.co.uk

t 01736 711458

ST IVES

a JONATHAN GRIMBLE MODERN ART & THE SANDRA BLOW ESTATE

now based at Bullans Court, Bullans Lane, St Ives, Cornwall TR26 1RB

Sandra Blow's paintings and prints are for sale.

Original screenprints framed, signed and numbered from £395. Also cards, books and DVDs. Studio tours

from left

Peter Freeth RA

'Reflections on a Theme of Canaletto' aquatint (detail)
The Marle Gallery (see listing on map 11)

Morag Ballard

'Century' 2010, oil on canvas
Lemon Street Gallery (see listing on this page)

Samuel Winterbourn

'Highland Twilight' pen drawing
New Craftsman Gallery (see listing on facing page)

MAP 10 ENGLAND ST IVES



available by arrangement for groups of 6 plus.
 sandrablowstate@gmail.com
www.sandrablow.com
 t 01736 797371 / 756006 / 798704

(b) MILLENNIUM
 Street-An-Pol, St Ives, Cornwall TR26 2DS (opp Tourist Information)
Mixed Winter Exhibition. From Dec 13.
 Mon-Sat 10-5
 mail@millenniumgallery.co.uk
www.millenniumgallery.co.uk
 t 01736 793121

(c) NEW CRAFTSMAN GALLERY
 24 Fore Street, St Ives TR26 1HE
'Under The Wild Stars' – Installation by Felt artist **Rebecca McDonald** with drawings by **Samuel Winterbourn.** Dec 5-Jan 10.
 A soulful celebration of epic landscapes and the elusive creatures that roam within them alongside drawings and our wonderful collection of original paintings, studio ceramics and handmade jewellery by the UK's best designer makers.
 Mon-Sat 10-5
 info@newcraftsmanstives.com
www.newcraftsmanstives.com
 t 01736 795652

(d) PENWITH GALLERIES
 Back Road West, St Ives, Cornwall TR26 1NL
 Founded 1949, Gallery exhibits the work of **Leading**

Contemporary Artists.
Exhibition – Paintings, Sculpture and Ceramics.
 Gallery Shop.
 Tue-Sat 10-1, 2.30-5
 t 01736 795579

(e) PORTHMINSTER GALLERY
 Westcott's Quay, St Ives, TR26 2DY
 info@porthminstergallery.co.uk
www.porthminstergallery.co.uk
 t 01736 795888

(f) ST IVES SOCIETY OF ARTISTS
 Norway Square, St Ives TR26 1NA
 Open March-January.
 Exhibitions in **The Mariners Gallery** include Spring, Summer and Autumn Members' Shows, Two Open Shows and other guest shows.
The Crypt Gallery is host to many guest exhibitors and is available to hire at certain times.
www.stisa.co.uk
 t 01736 795582

(g) TATE ST IVES
 Porthmeor Beach, TR26 1TG
www.tate.org.uk/stives

(h) TREMAYNE APPLIED ARTS
 Street-An-Pol, St Ives, TR26 2DS
 A regularly changing display of **Twentieth Century Design Classics** of Furniture, Ceramics, Glass, Jewellery, Paintings and Prints, together with **Contemporary Works.**
 Mon, Tue, Thur, Fri, Sat 11-4.30
 t 01736 797779

(i) THE WILLS LANE GALLERY
 Wills Lane, St Ives TR26 1AF
 Mixed and changing exhibition including paintings by **Michael Porter, Stephen Chambers, Nicola Bealing, Louise McClary** and drawings by **Irene Lees, Rebecca Oliner.**
 Special displays of Ceramics by **Janice Tchalenko, Aneta Regel Deleu, Mick Arnold, Nicola Tassie.**
 Woodwork by **Anthony Bryant** and **Gary Allson.**
 Metalwork by **Drummond Masterton.**
 Tapestry **Marta Rogoyska.** Prints by **Stephen Chambers, Sheila Oliner.**
 Jewellery by **Melanie Georgacopoulos, Marlene McKibbin** and **Kelvin Birk.**
 Tue-Sat 11-5 or by appointment
 info@willsanegallery.co.uk
www.willsanegallery.co.uk
 t 01736 795723



MAP 11 UK WEST COUNTRY, CHANNEL ISLANDS



DEVON

a THE ART ROOM TOPSHAM

8a The Strand, Topsham EX3 0JB
Valerie Barden: 'Compositions' in oil paint.
 Nov 24–Jan 19.
Tessa Rubbra: Ceramics. Nov 24–Jan 19.
 Sat/Sun & Wed 11–5
 but Gallery closed Dec 16–Jan 10
 theartroom@eclipse.co.uk
 www.theartroomtopsham.co.uk
 t 0771 848 0604

b THE MARLE GALLERY

Victoria Place, Axminster, Devon EX13 5NQ
 Selected Contemporary Fine Artists. Paintings, Prints, Ceramics and Sculpture.
Prints & Ceramics Show. Continues into January.
Before They Were Famous. Jan 18–Feb 15.
 The Marle Gallery, Axminster, blasts into the New Year with an unashamedly confident view of the future. 'Before they were famous' is an exhibition of the work of exceptional young artists, under the age of 20.
 Tue–Sat 10–5, other times by appointment
 direct train from London Waterloo to Axminster
 art@themarlegallery.co.uk
 www.themarlegallery.co.uk
 t 01297 639970

c MARINE HOUSE AT BEER

Fore Street, Beer, nr Seaton, Devon EX12 3EF
Mixed display of paintings including work by Mike Bernard RI, Charlie O'Sullivan, Andrew Coates, Tina Stokes, Tina Morgan, Jim Farrant, Mary Pym, Anita Klein and Peter Barker; ceramics by Amanda Popham, Tony Laverick, Richard Godfrey and Mark Dally; glass by Peter Layton, Bob Crooks, Siddy Langley and Amanda Brisbane.
 Dec to end Mar 10–5, 6 days a week
 Marine House closed Mon, Steam Gallery closed Tue
 info@marinehouseatbeer.co.uk
 www.marinehouseatbeer.co.uk
 t 01297 625257

d THELMA HULBERT GALLERY

Elmfield House, Dowell Street, Honiton EX14 1LX
Degrees of Animation. Jan 18–Mar 1.
 Work by the most exciting new talent to graduate from animation courses across the South West. Part of the annual Animated Exeter festival.
 Tue–Sat 10–5
 info@thelmahulbert.com
 www.thelmahulbert.com
 t 01404 45006

EXETER

e ROYAL ALBERT MEMORIAL MUSEUM & ART GALLERY

Queen Street, Exeter EX4 3RX
 www.exeter.gov.uk/RAMM
 t 01392 265858

DORSET

f THE ARTHOUSE GALLERY

Westcliff, Town Centre, Bournemouth
New Year Bonanza. Jan 3–31. *ad
 Substantial reductions on wide ranging hand picked selection of original paintings and original artist prints by **leading modern and contemporary artists.**
 Genuine stock reduction bargains.
 www.thearthousegallery.org
 t 07712 933804

g ARTWAVE WEST

Morcombelake, Dorset DT6 6DY
 Impressive **Contemporary Art Gallery** exhibiting National and International Artists including Amy Albright, Suchi Chidambaram, Martin Goold, Jeannette Hayes,

BOOKreviews



Turner & The Sea by Christine Riding and Richard Johns.
 288pp, 190 ills, Thames & Hudson hbk, £35
 JMW Turner bestrides 19th Century British art – arguably all British art – as such a Colossus (to purloin a phrase) that it is easy to forget that in his lifetime he could be described as “the great sea painter” and that he adopted a “somewhat sailor-like” persona. Indeed as the curators of the extensive National Maritime Museum exhibition (until 21 April 2014) point out, he

Painted the sea in its multifarious moods more frequently than any other subject. It remained a central preoccupation throughout his career, from *Fishermen at Sea* (1796) to *The Fighting Temeraire* (1839) – recently voted Britain's favourite painting – and beyond. This handsome publication, the catalogue to the NMM show, combines an excellent contextual overview with in-depth analysis of important works, many of them displayed in close up detail.

MAP 12 ENGLAND BRISTOL

Edward Kelly, Kathy Little, Steve Mace, Boo Mallinson, Sonia Stanyard and Claire Wiltsher.
Coffee bar and car park.
Tue-Sat 10-5 or by appt
info@artwavewest.com
www.artwavewest.com
t 01297 489746

h SLADERS YARD
West Bay, Bridport, Dorset DT6 4EL
Winter Show. Until Feb 23.
Groups of paintings by **David Atkins, Julian Bailey, Angela Charles, Tim Cumming, Simon Garden RWA, Janette Kerr PRWA Hon RA, Alfred Stockham ARCA RWA, Petter Southall** Furniture. Top quality craft and accessories.
Contemporary British Art, Furniture and Craft.
Licensed Café. Live Evening Events.
Mon-Fri 10-4, Sat 10-4, Sun & BHols 12-4
gallery@sladersyard.co.uk
www.sladersyard.co.uk
t 01308 459511

f TZB SOUTHBOURNE GALLERY
2 Carbery Row, Southbourne Road, Bournemouth Dorset BH6 3QR
Fine art gallery specialising in **original contemporary paintings** – wide range of subjects.
Thur/Fri 10-12.30, 2-4.30, Sat 10-1
tzbteresa@gmail.com
t 01202 426967

SOMERSET

i ATKINSON GALLERY
Millfield School, Street, Somerset BA16 0YD
Closed Dec 8 until February. Re-opening with **MA & Other Postgraduates 2014** exhibition. Feb 24-Mar 29.
atkinsongallery@millfieldschool.com
www.atkinsongallery.co.uk
t 01458 444322

CHANNEL ISLANDS

i COACH-HOUSE GALLERY
Les Islets, St Peters, Guernsey GY7 9ES
Original Contemporary Work of Quality always on show with locally produced etchings by **B. Owen Jones RWS, RE** and **Paul Bisson**. Visiting exhibitions from UK artists change monthly.
Daily inc Sun 11-5 t 01481 265339

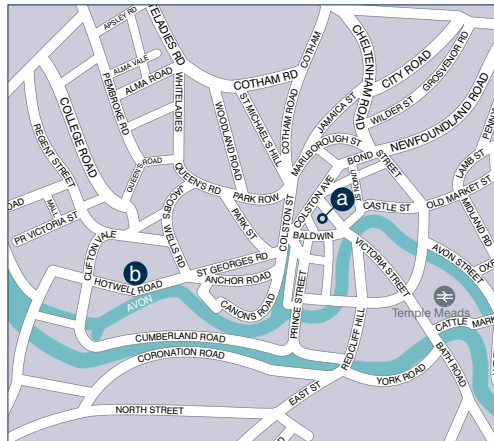

a R E BUCHELI FINE ART FINE FRAMES
Albion House, 12A Broad Street, BS1 2HL
www.rebucheli.co.uk
t 0117 929 7747

b LIME TREE BRISTOL
84 Hotwell Road, Bristol BS8 4UB
Welcoming gallery in harbourside setting.
Mixed Exhibition. Jan 7-28.
Favourite gallery artists.
Celtic Connections. Jan 30-Mar 4.
Artists from Ireland, Wales and Scotland: Ken Browne, Adrian Gallagher, Ian Humphreys, Madeline Mackay, Rachael Rebus, Trevor Sowden, Vivienne Williams, Steven Young.
Tue-Sat 10-5
bristol@limetreegallery.com
www.limetreegallery.com
t 0117 929 2527
See also East Anglia map

Making the most of your gallery SPACE

If you're hiring out all or part of your gallery the best place to advertise is in the dedicated section of **Galleries** magazine.

See www.galleries.co.uk or CONTACT Rosemary on ads@galleries.co.uk or 020 8237 1180

THEARTHOUSE GALLERY

Terry Frost, oil on paper, '62

NEW YEAR BONANZA

www.thearthousegallery.org

MAP 13 ENGLAND BATH

**(a) ADAM GALLERY (Bath)**

13 John Street, Bath BA1 2JL
Mixed Exhibition of gallery artists. Throughout January.
 Mon-Sat 9.30-5.30
 info@adamgallery.com
 www.adamgallery.com
 t 01225 480406

(b) ANTHONY HEPWORTH FINE ART DEALERS

16 Margarets Buildings, Brock Street, Bath BA1 2LP
 Dealers in **Modern British & Contemporary** Painting and Sculpture.
 Exhibiting at **London Art Fair**, Islington, London N1, Jan 15-19.
 Open by appt or by chance at the gallery in January
 anthony.hepworth@btconnect.com
 www.anthonyphepworth.com
 t 01225 310694 m 07970 480650

(c) BATH CONTEMPORARY

35 Gay Street, Bath BA1 2NT
RE: Paint and Print. Dec 7-Jan 18.
Robert Welch: Viewing Form. Jan 24-Feb 8.
 With a sophistication and depth that is both elusive and ambiguous, Welch makes strong reference to shape and form. Reducing the image to its simplest state, his soft palette sets a quiet tension between the two.
 gallery@bathcontemporary.com
 www.bathcontemporary.com
 t 01225 461230

(d) BEAUX ARTS BATH

12/13 York Street, Bath BA1 1NG
 Work by Gallery Artists including paintings by **Joy Wolfenden Brown, Helen Simmonds**; works on paper by **Sarah Gillespie**; Ceramic Sculptures by **John Maltby**.
 On stands G14 and G15 at the **London Art Fair**, Islington, Jan 15-19, with new work by **Simon Allen, Akash Bhatt, Nathan Ford, Naomi Frears, Anthony Scott, Anna Gillespie, Sarah Gillespie, Joy Wolfenden Brown**.
 Mon-Sat 10-5, admn free
 www.beauxartsbath.co.uk
 t 01225 464850
 Adjacent to Bath Abbey

(e) BONHAMS

Queen Square House, Charlotte Street, Bath BA1 2LL
Fine Art Auctioneers and Valuers.
 t 01225 788988

(f) EDGAR MODERN

Bartlett Street (off George Street) Bath BA1 2EE
London Art Fair 2014, Business Design Centre, Islington N1, Jan 15-19. Featuring new works from **Ronald Smith, Henrietta Dubrey, Heath Hearn, Jessica Cooper**. Plus new work from **Ronald Smith, Carl Melegari**, and more will be featured in the gallery.
 Mon-Sat 10-5, Fri & Sun 10-3
 ariel.edgarmodern@gmail.com
 www.edgarmodern.com
 t 01225 443746

(g) GALLERY NINE

9B Margarets Buildings, Bath BA1 2LP
 www.gallerynine.co.uk

(h) Hilton Fine Art

5 Margarets Buildings, Bath BA1 2LP
100 Under £500. Throughout January.
 Mixed exhibition of 100 works of art under £500.
 Floor 2 shows work available under £1,000.
 Paintings, sculpture, ceramics and prints.
London Art Fair, Business Design Centre, Islington, London N1, Jan 15-19.
 info@hiltonfineart.com
 www.hiltonfineart.com
 t 01225 311311

(i) NICK CUDWORTH GALLERY

5 London Street (top of Walcot Street), Bath BA1 5BU
 Monthly exhibitions of **paintings and prints** by **Nick Cudworth** reflecting his interest in music and landscape, specialising in paintings of Bath and surrounding area.
 Tue-Sat 10-5
 gallery@nickcudworth.com
 www.nickcudworth.com
 t 01225 445221 m 07968 047639

(j) PETER HAYES CERAMICS

2 Cleveland Bridge, Bath BA1 5DH
 After many years travelling through Africa and Asia, Peter Hayes converted an old toll bridge lodge on the banks of the river Avon into a **working studio and gallery**. Throughout the studio and garden visitors are able to view the making process at all stages. Showing a range of interior and exterior sculpture and ceramics.
 peter@peterhayes-ceramics.uk.com
 www.peterhayes-ceramics.uk.com
 t 01225 466215

(k) QUERCUS GALLERY

1 Queen Street, Bath BA1 1HE
 Newest contemporary art gallery in Bath.
Gleam. Extended until Jan 31.
 Original collection of contemporary paintings, prints, jewellery, ceramics, textiles and hand-made accessories.
 New work added: jewellery by Heather McDermott, paintings by Helen Booth, new work by Vanessa Gardiner, recent collages by Pippa Ridley and new ceramics by Matt Waite.
 Tue-Sat 10.30-5.30
 info@quercusgallery.co.uk
 www.quercusgallery.co.uk
 t 01225 428211

(l) QUEST GALLERY

7 Margarets Buildings, Bath BA1 2LP
Christmas Show 2013. Until Jan 25.
 Featuring work by: Diana Bourdon-Smith, Ann Gardner, Caroline Bays, Tony Birks-Hay.
 info@questgallery.co.uk
 www.questgallery.co.uk
 Tue-Sat 10.30-5.30 or by appt t 01225 444142

(m) ROSTRA GALLERY

5 George Street, Bath BA1 2EJ
 www.rostragallery.co.uk

MAP 14 ENGLAND THAMES VALLEY, BUCKS & HERTS

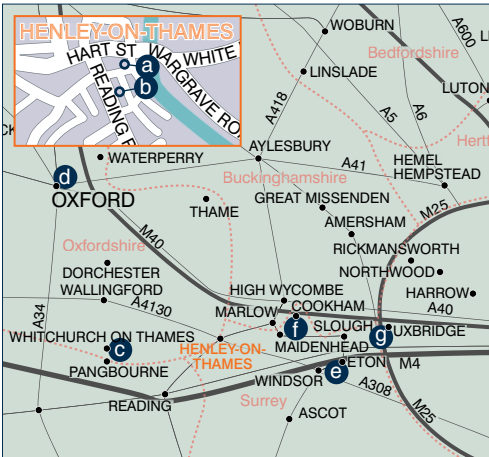

Sue Bartlett, Ashley Hanson, Lucy Orchard, Angela Smith, Paula Zimmermann, Steve Whitehead, Paul Wright, Mark Hall, Kate & Paul Kessling, John Bauer, Angela Lizon.
Tue-Sat or by appt
info@modernartistsgallery.com
www.modernartistsgallery.com
 t/f 01189 845893

(d) SARAH WISEMAN GALLERY
 40-41 South Parade, Oxford OX2 7JL
Alison Pullen. Jan 2-31.
 Intriguing mixed media paintings of English interiors.
Tue-Sat 10-5.30, Mon 10-4
info@wisegal.com
www.wisegal.com
 t 01865 515123

BERKSHIRE

(e) THE CONTEMPORARY FINE ART GALLERY ETON
 31 High Street, Eton, Berks SL4 6AX
Scottish Contemporary artists & Zimbabwean Stone Sculpture. Various artists including Jack Morrocco, Denny Kanyemba, the late John Boyd RP RGI (1941-2001), John Kingsley PAI DA, John Bathgate. Invitations/catalogues on request. Please view our new website.
7 Days a Week 9-5
mail@cfag.co.uk
www.cfag.co.uk
 t 01753 854315 (day) 01753 830731 (eve)

(f) STANLEY SPENCER GALLERY
 High Street, Cookham, Berks SL6 9SJ
 Gallery dedicated to the life and work of Sir Stanley Spencer RA (1891-1959).
Stanley Spencer in Cookham. Until Mar 30.
Thur-Sun 11-4.30, open Christmas period Dec 26-Jan 5 inclusive
www.stanleyst Spencer.org.uk
 t 01628 471885 (info & group bookings)

MIDDLESEX

(g) BELDAM GALLERY
 Eastern Gateway Building, Brunel University, Kingston Lane, Uxbridge West London UB8 3PH
Swarm. Until Jan 17.
 Records of matter in motion and responses to changing material states are explored in this exhibition of sculpture, drawing, photography and animation. **Ruth Simons, Dean Randazzo, Simon Finn.**
Mon-Fri 9-5, BHols closed, admn free (but closed Dec 20-Jan 6)
artscentre@brunel.ac.uk
www.brunel.ac.uk/beldamgallery
 t 01895 266074

OXFORDSHIRE

(a) BARRY KEENE GALLERY
 12 Thameside, Henley-on-Thames, Oxon RG9 1BH
Period & Contemporary Fine Art. Paintings, Watercolours, Drawings, Etchings, Prints. Recent Sculpture in Bronze and Stone.
 Master Frame Maker, Picture Conservation, Cleaning and Restoration.
 Specialising in Fine Art since 1963.
Tue-Sat 9.30-5.30
enquiries@barrykeenegallery.co.uk
www.barrykeenegallery.co.uk
 t 01491 577119

(b) BOHUN GALLERY
 15 Reading Road, Henley-on-Thames, Oxon RG9 1AB
40 Years of Fine Art: Part II. Until Jan 25.
 Paintings and Sculpture including Rego, Hoyland, Rimmington, Randall-Page, Barns-Graham, Frost, Irvin, Hambling, Rae, Jacklin and others.
Tue-Sat 10-5 or by appt
art@bohungallery.co.uk
www.bohungallery.co.uk
 t/f 01491 576228

(c) MODERN ARTISTS GALLERY
 High Street, Whitchurch on Thames, Oxon RG8 7EX
Wishing our Clients and Artists a very Happy and Prosperous New Year. Exhibiting throughout January and February: Stuart Buchanan, Sonia Rollo, Frank To,

from left

Robert Welch 'Snug' acrylic on canvas, 70 x 74cm Bath Contemporary (see listing on facing page)

Mark Hall 'Bronze Perfect Delivery' Modern Artists Gallery (see listing on this page)

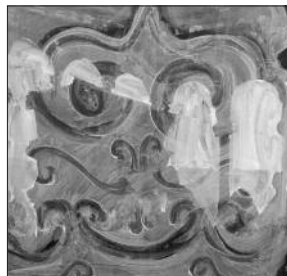

MAP 15 ENGLAND SOUTH



WILTSHIRE

a **KATHARINE HOUSE GALLERY**
 The Parade, Marlborough, Wilts SN8 1NE
New Exhibition: 20th Century British Art.
 Martin Bradley, Michael Canney, Geoffrey Clarke RA, Clifford Fishwick, Alan Davie, Francis Davison, Denis Mitchell, Breon O'Casey, Douglas Portway, Sir Eduardo Paolozzi RA, Tom Phillips RA, Ceri Richards, John Wells and many others. Nov 30–Jan 25.
Fully illustrated catalogue available on request.
 Tue–Sat 10–5.30
 chrisgange@fsmail.net
www.katharinehousegallery.co.uk
 t 01672 514040

Warhol, Lichtenstein, Hirst, Picasso, Banksy, Bambi Street Artist and many other collectable artists. Your fine art resource for Contemporary, POP, Modern, urban works.
 Please contact us for more information.
 Tue–Sat 10–6, Sun & Mon by appt
 info@globegallery.co.uk
www.globegallery.co.uk
 t 01932 848334

c **GUILDFORD HOUSE GALLERY**
 155 High Street, Guildford, Surrey GU1 3AJ
www.guilfordhouse.co.uk

SURREY

b **GLOBE GALLERY**
 76 Church Street, Weybridge, Surrey KT12 8DL
 Specialists in original signed works by

d **THE LIGHTBOX**
 Chobham Road, Woking, Surrey GU21 4AA
www.thelightbox.org.uk
 t 01483 737800

Critical Timing



Thomas Heatherwick 'Garden Bridge Project'

image ©Arup

The Visual Arts & Architecture Section of the Critics' Circle showed immaculate, not to say prescient, timing with its annual award for outstanding achievement being presented to Thomas Heatherwick, designer, among other things, of the 2012 Olympic Cauldron and New Bus for London. This was at a reception in the Threadneedle Space at the **Mall Galleries** on 3 December, just two days before Chancellor George Osborne, in his Autumn Statement, announced £30m of support towards the Joanna Lumley-inspired, Heatherwick-designed Garden Bridge over the Thames. With substantial aid from private

McALLISTER THOMAS FINE ART
 117 High Street, Godalming, Surrey GU7 1AQ
www.mcallisterthomasfineart.co.uk
 t 01483 860591

HAMPSHIRE

JENNA BURLINGHAM FINE ART
 2a George Street, Kingsclere, nr Newbury, Hants
 RG20 5NQ

A gallery and art advisory service specialising in **20th C. British** paintings, prints, sculpture and ceramics including work by selected contemporary artists. Showing a wide, changing stock of Modern British art, including Vanessa Bell, John Piper, Keith Vaughan, I von Hitchens, Elisabeth Frink, Peter Greenham, Bernard Dunstan, Fiona Lewis, Peter Joyce and Keith Purser.

Regular exhibitors at the London art fairs and with gallery exhibitions, including solo, group and collaborative shows.
Tue, Wed, Thur, Fri 10-5, Sat 10-2 and by appt
info@jennaburlingham.com
www.jennaburlingham.com
 t 01635 298855 or 07970 057789

THE MINSTER GALLERY
 Minster Chambers, 3a Great Minster Street,
 Winchester, Hants SO23 9HA
 January – On Show: selected work from **British and International contemporary** artists.
info@minstergallery.com
www.minstergallery.com
 t 01962 877601

WEST SUSSEX

PALLANT HOUSE GALLERY
 9 North Pallant, Chichester, West Sussex PO19 1TJ
Sean Scully: Triptychs. Until Jan 26.
 The first exhibition to explore the international abstract artist's engagement with the triptych format. It features major paintings, as well as drawings and

etchings, from across the last 40 years. Admn £9, concs available. Friends etc free.
The Nicholson and their Circle: The Mill House Collection. Until Feb 1.
Pauline Boty: Pop Artist and Woman. Until Feb 9.
Tue-Sat 10-5, Thur 10-8, Sun & B/Hols 11-5
info@pallant.org.uk
www.pallant.org.uk
 t 01243 774557

EAST SUSSEX

HASTINGS ARTS FORUM
 36 Marina, St Leonards on Sea, East Sussex TN38 0BU
 Dec 23-Jan 15 closed for refurbishment.
 Every year the HAF closes over Christmas for essential maintenance by the volunteers and others.
info@hastingsartsforum.co.uk
www.hastingsartsforum.co.uk
 t 01424 201636

HASTINGS MUSEUM & ART GALLERY
 10Hs Place, Bohemia Road, Hastings, East Sussex
 TN34 1ET
www.hmag.org.uk

KENT

LILFORD GALLERY
 3 Palace Street, Canterbury CT1 2DY
 Large selection of **Contemporary Paintings and Sculpture** with several Exhibitions each year. Keep up-to-date with our current work on website. ***own art**
Mon-Sat 9.30-5, Sun 11-4
mail@lilfordgallery.com
www.lilfordgallery.com
 t 01227 639086
LILFORD FRAMING
 76 Castle Street, Canterbury CT1 2QD
Mon-Sat 9.30-5, Sun 11-4
mail@lilfordframing.com
www.lilfordframing.com
 t 01227 766616

donors and the Mayor of London matching the Chancellor's contribution, more than half of its projected £150m costs are already accounted for. This exciting project is really beginning to look less and less of a pipe-dream.

It was clear from informal conversations at the reception that Heatherwick was also very keen this wasn't going to become just another *grand projet*, indicating that he felt it was absolutely vital that a substantial part of the bridge's costs should be met through public subscription, because only in this way would the general public, and Londoners

in particular, take full ownership of the whole scheme and feel it was truly theirs. Watch this space . . .

Still with the Critics' Circle (it covers drama, music, film and dance as well), which celebrated its 100th birthday in 2013, the anniversary year also recently saw its annual overall award go to a visual artist for the first time, Grayson Perry RA (of Reith Lectures fame) beating the distinguished likes of Nicholas Hytner and Jim Broadbent. No-one can say the visual arts are a minority interest anymore . . .

Nicholas Usherwood

On now, and one not to miss is the Jameel Prize for fashion at the V&A. This year's winner is Dice Kayek, a Turkish fashion house owned by sisters Ece and Ayse Ege – beating over 270 others their collection is rich with heritage and embroidery in wonderful satins and organdies . . . Until 21 April 2014.

Dice Kayek 'Caftan' at the V&A



MAP 16 ENGLAND EAST ANGLIA



ESSEX

d NORTH HOUSE GALLERY

The Walls, Manningtree, Essex CO11 1AS
Kate Boxer: Hello, This is Caesar. Until Jan 11.
 Portraits, animals and other new prints.
Felix Sefton Delmer: Paint. Jan 25–Feb 22.
 Monochrome paintings heavy with layers of rich pigment.
Open Sat 10–5 or by appt
 mail@northhousegallery.co.uk
 www.northhousegallery.co.uk
 t 01206 392717

NORFOLK

e KING'S LYNN ARTS CENTRE

29 King Street, King's Lynn, Norfolk PE30 1HA
 A year round programme of exhibitions, workshops and events, including theatre and film.
 info@kingslynnarts.co.uk
 www.kingslynnarts.co.uk
 t 01553 779095

SUFFOLK

f LIME TREE LONG MELFORD

Lime Tree House, Hall Street, Long Melford, Suffolk CO10 9JF
 Welcoming gallery in picturesque village.
Mixed Exhibition. Jan 2–22.
 Favourite gallery artists.
Escape to the Sun. Jan 25–Feb 26.
 Joyful, colourful paintings by Claire Harrigan RSW, Ed Hunter, Neil Murison RWA, Sylvia Paul, Emma Williams.
Tue–Sat 10–5
 info@limetreegallery.com
 www.limetreegallery.com
 t 01787 319046
 See also Bristol map

RUTLAND

a GOLDMARK GALLERY

14 Orange Street, Uppingham, Rutland LE15 9SQ
20th Century and Contemporary Art. *ad
Mon–Sat 9.30–5.30, Sun pm & BHs
 info@goldmarkart.com
 www.goldmarkart.com
 t 01572 821424

b WOODBINE CONTEMPORARY ARTS

7 Orange Street, Uppingham, Rutland LE15 9SQ
The Winter Show Part 2. Jan 4–Feb 1.
 Including works by **Alison Coaten, Loic Gesnouin, Charles Harrison, Emma Jackson, Richard Newman, Julie Needham, Ailsa Reid** and **Geoff Oke.**
Thur–Sat 11–5 & by appt
 yorath@woodbinecontemporaryarts.co.uk
 www.woodbinecontemporaryarts.co.uk
 t 01406 330693 m 07980 167404

CAMBRIDGESHIRE

c CAMBRIDGE BOOK & PRINT GALLERY

49 Newnham Road, Cambridge CB3 9EY
Modern British and International Artists.
 Fine Drawings, Original Prints and Ceramics by leading British Artists.
Tue–Sat 10.30–5.30
 enquiries@cambridgeprints.com
 www.cambridgeprints.com
 t/f 01223 694264

Judith Bridgland
 'Sea Thrift at Carn
 Goose, Cape Cornwall'
 Lime Tree Gallery
 (see listing above)



THUMBnails

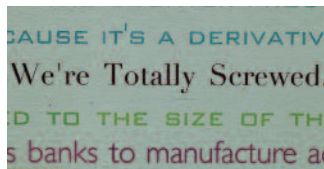

Larry McGinity 'Derivatives' (detail)

How can, or should, a visual artist take on something so apparently intractable as the recent financial crisis? Well, Larry McGinity has come up with some interesting, thoroughly researched angles for his new show at **Hay Hill**. Honing an estimated half-million words of financial books and journalism into some 20,000 and dividing the subject into 14 themed canvases with titles like *Fiscal*

Criminality, Federal Reserve and *Bad Loans*, McGinity turned these texts into laser-cut stencils through which spray paint has been applied in abstract patterns that also echo the electronic forms with which traders would be familiar. Meanwhile, playing with texts both ancient and modern in origin, he has come up with some surprisingly effective artistic and polemical solutions. (see map 23 & the cover.) **NU**

MAP 17 LONDON SOUTH & WEST

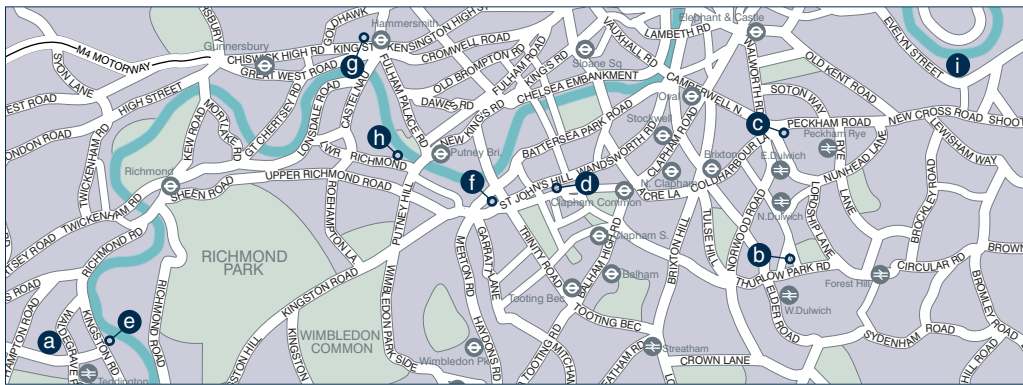

a **ABORIGINAL ART IN THE UK**
 Sarah-Jane Holden Exhibitions, Wimbledon Village SW19
Contemporary Aboriginal Art from Central Australia.
 Representing Tingari Arts of Central Australia and Utopian
 Aboriginal Art – Eastern Desert Art.
www.aboriginal-artists.co.uk
 t 020 8944 1396 m 07786 193914

a **THE ARCHITECT'S GALLERY**
 The Powder Rooms, 69–71 Broad Street, Teddington
 TW11 8QZ
20:20 Richmond: 5th anniversary exhibition. Through January.
 A solo show by artist Julian Bovis, featuring original super
 sized pen and ink artworks of Richmond scenes and
 landscapes, also offering unique, interactive giclee prints.
 Sat 10–5.30, weekdays by appointment
 curator@thearchitectsgallery.com
www.thearchitectsgallery.com
 t 020 8977 6999 weekdays, 020 8977 2175 Sat

c **THE CYNTHIA CORBETT GALLERY**
 London SW - Open by Appointment only
London Art Fair, Stand G1, Business Design Centre,
 Islington N1, Jan 15–19.
The House of St Barnabas – The Collective curated by Patch.
 Nov 8–Feb 8. A programme of contemporary visual art in this
 ground-breaking and innovative club. Gallery artists Lluis
 Barba and Young Masters finalist Derrick Santini participate.
 info@thecynthiacorbettgallery.com
www.thecynthiacorbettgallery.com
 t 020 8947 6782

b **DULWICH PICTURE GALLERY**
 Gallery Road, Dulwich Village, SE21 7AD
 Outstanding collection of **17th & 18th C. old masters** and
 critically acclaimed exhibitions.
The Woman behind the Gallery: Margaret Desenfans
 (1731–1813). Until Jan 12.
An American in London: Whistler and the Thames.
 Until Jan 12. Whistler first arrived in London in 1859 and his
 early paintings of this period mark one of his most successful
 and profound assaults on the art establishment of his day.
 Tue–Fri 10–5, Sat/Sun, BH Mon 11–5
 Rail Victoria–West Dulwich; London Bridge–North Dulwich
www.dulwichpicturegallery.org.uk
 t 020 8693 5254

c **G X GALLERY**
 43 Denmark Hill, SE5 8RS
Tristan Pigott, Act Natural. Dec 6–Jan 16. Contemporary
 portrait painter, nominated for BP portrait award.
Yankel Feather. Jan 17–Feb 13. Expressionist paintings
 from the estate of the late legendary Liverpool artist.
 Nearest station Denmark Hill, Oval
 info@gxgallery.com
www.gxgallery.com
 Mon–Sat 9.30–6 t 020 7703 8396

d **INGO FINCKE GALLERY**
 24 Battersea Rise, SW11 1EE
 We represent new and established **contemporary artists**,
 concentrating mainly with oil on canvas. With a welcoming
 atmosphere we attract first time buyers and collectors alike.
 Mon–Sat 10.30–5.30
www.ingofincke.com
 t 020 7228 7966 f 020 7652 7966

e **THE LANDMARK ARTS CENTRE**
 Ferry Road, Teddington, Middx
Double Vision: stunning black and white landscape
 photography by **Sophie Martin-Castex & Brian Sharland.**
 Jan 4–26. *ad
 Weekdays 9.30–1, Weekends 11–4, admn free t 020 8977 7558
Landmark Art Fair: Call for Entries. Deadline Jan 17.
 Events: Midsummer Jun 20–22, Autumn Oct 17–19 –
 application deadline for both as above.
 Forms downloadable from website or contact as below.
 ben@landmarkartscentre.org
www.landmarkartscentre.org
 t 07989 570831

f **OIL & WATER CONTEMPORARY ART GALLERY**
 340 Old York Road, Wandsworth Town, SW18 1SS
www.oilandwater.co.uk

g **POSK GALLERY**
 238–246 King Street, W6 0RF
'Joint effort – joint success – POSK 50 years'.
 Jan 18–Feb 14. Exhibition commemorating 50 years of
 POSK - Polish Social and Cultural Association. Collection of
 paintings and other memorabilia with historical references.
www.posk.org/gallery
 Daily 10–9 t 020 8741 1940

h **THE RUSSELL GALLERY**
 12 Lower Richmond Road, Putney, SW15 1JP
Mixed Christmas Exhibition. Nov 28–Feb 2.
 Over 30 artists. Prices from £300 to £5,000.
 Tue–Sat 10–5.30, but closed Dec 25–Jan 11
 russgallery@aol.com
www.russell-gallery.com
 t 020 8780 5228

GREENWICH

i **GREENWICH PRINTMAKERS GALLERY**
 1A The Market, Greenwich, SE10 9HZ
Original Artist Prints at affordable prices. Featured Artists:
Anthony Salter. Dec 31–Jan 12. **Karen Scadeng.** Jan 14–26.
Philip Solly. Jan 28–Feb 9.
 gallery@greenwich-printmakers.co.uk
www.greenwich-printmakers.co.uk
 Tue–Sun 10.30–5.30 t 020 8858 1569

MAP 18 LONDON KENSINGTON & NOTTING HILL

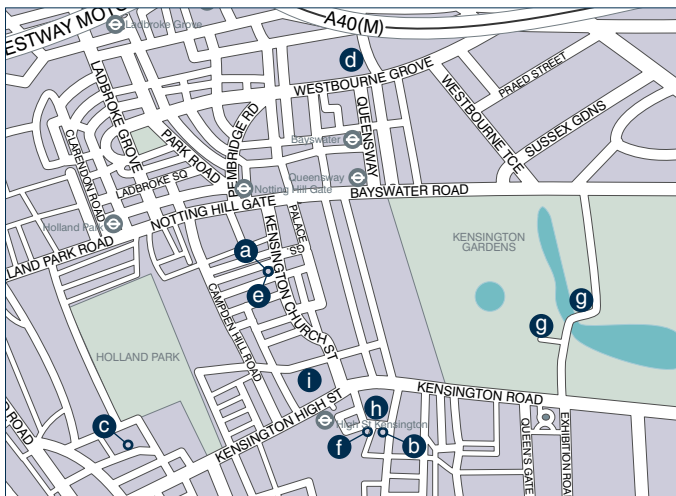

a CALKEN GALLERY
117 Kensington Church Street
W8 7LN
Independent contemporary art gallery, home to exquisite artwork of RA, Landseer Prize winning sculptor **Michael Talbot**. Calken is renowned for emphasis on figurative bronze sculpture, presented in relaxing, elegant surroundings, together with refreshing variety of paintings ranging in style and method.
Mon-Sat 10.30-6
info@calkengallery.com
www.calkengallery.com
t 020 7998 6446

b GALLERY 19
19 Kensington Court Place
W8 5BJ
Bespoke picture framer and art gallery specialising in **architectural views** of Kensington, London and Italy.
The permanent collection features original paintings, Limited Edition prints and photographs, reproduction maps and globes of the world, leather-bound journals, architectural models, unique hand-crafted objects from Italy and house portraits available by commission.
Mon-Sat 10-6
info@gallery19.com
www.gallery19.com
t 020 7937 7222

c LEIGHTON HOUSE MUSEUM
12 Holland Park Road, London
W14
Former home and studio of leading Victorian artist Frederic, Lord Leighton (1830-96). **A private palace of art**, built to designs of George Aitchison, extended and embellished over

a 30 year period.
Daily 10-5.30, closed Tue
www.leightonhouse.co.uk
t 020 7602 3316

d MANYA IGEL FINE ARTS
21-22 Peters Court, Porchester Road, W2 5DR
By appointment only
Collection of **Twentieth/Twenty First Century British Art**. Notably by Royal Academicians, Members of the New English Art Club and other well known artists.
paintings@manyaiigelfinearts.com
www.manyaiigelfinearts.com
t 020 7229 1669/8429

e PORTAL PAINTERS
100-102 Sutherland Avenue
W9 2QR
(viewings by appointment)
Superb finely detailed **figurative painting with a surreal feel**. Prints and original paintings by **Beryl Cook**.
Exhibiting at Stand G26, London Art Fair, Business Design Centre, Islington, London N1, Jan 15-19.
jess@portalpainters.co.uk
www.portalpainters.co.uk
www.berylcook.org
To view any paintings outside of Art Fairs and Exhibitions please email or phone
t 020 7286 0940 / 07801 668237

e THE ROWLEY GALLERY
115 Kensington Church Street
W8 7LN
Mixed Exhibition of small contemporary paintings and prints. Bespoke picture framers established since 1898.
Hand-finished conservation framing,

gilding and veneering. *ad
Mon-Fri 10-6, Sat 11-4.30
tube Notting Hill Gate
www.rowleygallery.co.uk
t 020 7727 6495 f 020 7243 1054

f S&D GALLERY
15 Thackeray Street, W8 5ET
New **contemporary** gallery showcasing and promoting established and emerging talents, arts and crafts designers. One-off and limited edition pieces exploring the shifting borders between contemporary art, design and architecture.
'The Human Condition' by **Nathalie Decoster**. A solo show of 15 exceptional bronze and aluminium sculptures.
Until Jan 4.
Tue-Fri 10.30-6, Sat 10.30-4
closed *Mon & Sun*
info@sdgallery.co.uk
www.sdgallery.co.uk
t 020 7937 7020

g SERPENTINE GALLERY
Kensington Gardens, W2 3XA
Wael Shawky: al-Qurban.
Nov 29-Feb 9.
Films, installations and performance work from acclaimed Egyptian artist.
SERPENTINE SACKLER GALLERY
West Carriage Drive, Kensington Gardens, W2 2AR
Jake and Dinos Chapman: Come and See. Nov 29-Feb 9. Unique insight into the complexity of the Chapmans - from painting, drawing, printmaking and sculpture to film, music and literature.
tube Lancaster Gate/
South Kensington
bus 9, 10, 12, 52, 94
information@serpentinegallery.org
www.serpentinegallery.org
Info 020 7402 6075

h THACKERAY GALLERY
18 Thackeray Street, W8 5ET
We are closed in January and will reopen with our annual exhibition **'Land & Sea II'** on Feb 11.
This is a mixed show about interpretations of the land and sea by a select group of our Gallery Artists.
Feb 11-21.
Tue-Fri 10-6, Sat 11-4
enquiries@thackeraygallery.com
www.thackeraygallery.com
t 020 7937 5883

i WILLER
12-14 Holland Street, Kensington
W8 4LT
Paul Mathieu: Hand cast bronze furniture and Murano glass lighting.
The Aria and Luma collections: New Works.
Mon-Sat 10-6
info@willer.co.uk
www.willer.co.uk
t 020 7937 3518

MAP 19 LONDON CHELSEA & FULHAM

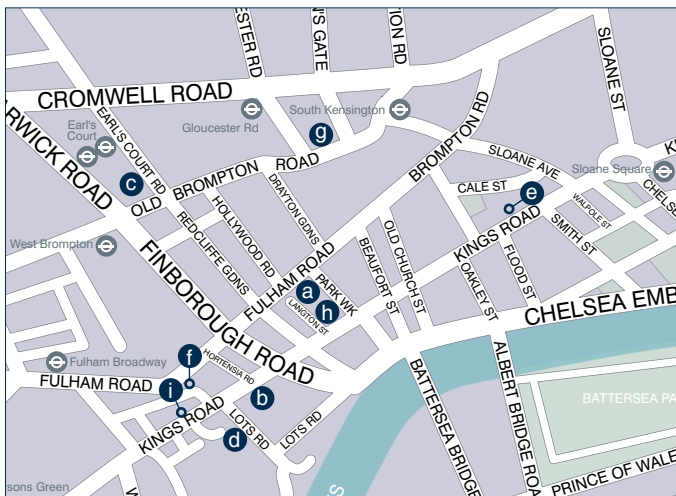

a CRICKET FINE ART

2 Park Walk, London SW10 0AD

Mixed Exhibition of Gallery Artists.

Throughout January.

Mon-Fri 10.30-6, Sat 11-5 (but closed from 5pm Dec 21-Jan 6)

info@cricketfineart.co.uk

www.cricketfineart.co.uk

t 020 7352 2733

m 07778 568367

b GAGLIARDI GALLERY

509 King's Road, Chelsea, London SW10 0TX

Gallery situated for more than 30 years in the heart of Chelsea.

You can find anything from Italian and French new impressionist landscapes to hyper-realist figurative paintings. Extensive website.

Every day 12-6

www.gagliardi.org

t 020 7352 3663

c GALLERY 286

286 Earl's Court Road, London SW5 9AS

Viewing by appt
jross@gallery286.com

www.gallery286.com

t 020 7370 2239

d LOTS ROAD AUCTIONS

71-73 Lots Road, London SW10 0RN

Auctioneers & Valuers.

Auctions:

Modern & Contemporary Furnishings, Antique Furniture, Carpets, Pictures, Objets d'Art, Lighting and Mirrors.

Sales take place every Sunday from 1pm

Viewing: Wed 6-8, Thur 10-6

Fri/Sat 10-4, Sun from 10

info@lotsroad.com

www.lotsroad.com

t 020 7376 6800

t 020 7376 6899

e MICHAEL HOPPEN GALLERY

3 Jubilee Place, SW3 3TD

Henry Bradford Washburn.

Until Jan 27.

Mon-Fri 9.30-6, Sat 10.30-5

gallery@michaelhoppengallery.com

www.michaelhoppengallery.com

t 020 7352 3649

f PIERS FEETHAM GALLERY

475 Fulham Road, London SW6 1HL

Gallery closed until Jan 21.

Small Paintings Group.

Jan 28-Feb 26.

17th annual London exhibition of

affordable small scale paintings.

Tue-Fri 10-6, Sat 10-1

tube Fulham Broadway

buses 14, 414, 211

www.piersfeethamgallery.com

t 020 7381 3031

f 020 7386 1855

g ROYAL BRITISH SOCIETY OF SCULPTORS: CONTEMPORARY GALLERIES

108 Old Brompton Road, London SW7 3RA

Free Admission.

www.rbs.org.uk

t 020 7373 8615

h TANYA BAXTER CONTEMPORARY

436 Kings Road, Chelsea, London SW10 0LJ

Mixed Exhibition including works

by M.F. Husain, S.H. Raza,

F.N. Souza, Ling Jian,

Zeng Chuanxing, Pip Todd Warmoth and Sacha Jafri, etc.

tanya@tanyabaxtercontemporary.com

www.tanyabaxtercontemporary.com

t 020 7351 1367

f 020 7351 7007

m 07961 360407

i THOMPSON'S CONTEMPORARY

594 King's Road, London SW6 2DX

January's Mixed Exhibition.

Jan 30-Feb 23.

An exhibition of exciting

contemporary artists.

Featuring artists include oil painters

Paul Wright and Carl Melegari,

sculptor Schoony and ball point

pen realist James Mylne.

Mon-Fri 10-6, Sat 10.30-4

megan@thompsonsgallery.co.uk

www.thompsonsgallery.co.uk

t 020 7731 8222

See also Marylebone map



MAP 20 LONDON KNIGHTSBRIDGE & BELGRAVIA

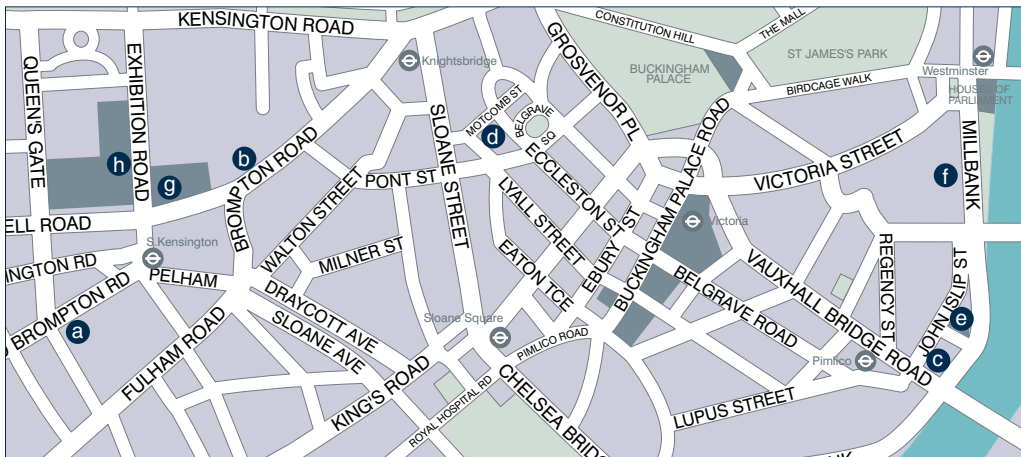

a CADOGAN CONTEMPORARY
87 Old Brompton Road, SW7 3LD

New Year exhibition: January.
Finnish Maiju Tirri's textured canvases inject a burst of colour alongside Cornish artist Juliette Paull's turbulent abstract seascapes. New Italian import Simafra Prosperi will be in the spotlight as well as American painter Elise Ansel. The gallery will be closed from Dec 22 to Jan 6.
Mon–Fri 10–6, Sat 11–6, or by appt
info@cadogancontemporary.com
www.cadogancontemporary.com
t 020 7581 5451

b CRANE KALMAN
178 Brompton Road, SW3 1HQ
At **London Art Fair**, Business Design Centre, Islington N1, Jan 15–19.
Made & Found: Tom Stogdon Sculpture. Nov 21–Jan 18.
Mon–Fri 10–6, Sat 10–4
ckg.ltd@virgin.net
www.cranekalman.com
t 020 7584 7566

c LONG & RYLE
4 John Islip Street, SW1P 4PX
London Art Fair, Business Design Centre, Islington N1, Jan 15–19, exhibiting a selection of artists: Nick Archer, John Monks, Su Blackwell, Katharine Morling, Simon Casson, Mark Entwisle, Ramiro Fernandez Saus.
gallery@long-and-ryle.com
www.longandryle.com
t 020 7834 1434

d OSBORNE STUDIO GALLERY
2 Motcomb Street, SW1X 8JU
Winter Exhibition until end of February.
Including Mao Wen Biao, Sarah Maclean, Claudio Carli.
gallery@osg.uk.com
www.osg.uk.com
Mon–Fri 10–6, Sat 11–5, Sun by appt t 020 7235 9667

e TATE BRITAIN
Millbank, SW1P 4RG
BP Walk through British Art. Permanent display.
A new chronological presentation of the world's greatest collection of British art, comprising around 500 artworks over a newly configured sequence of over 20 galleries.
Painting Now: Five Contemporary Artists. Until Feb 9.
An exhibition focusing on the recent work of Tomma Abts, Gillian Carnegie, Simon Ling, Lucy McKenzie and Catherine Story, each of whom has developed their own

distinctive approach to painting today.
BP Spotlights. Until March.
Highlights of the new season of BP Spotlight displays include a Sylvia Pankhurst display, Women at Work, an installation by artists Margaret Harrison, Kay Hunt and Mary Kelly. Sketches for Spaces, 1630–1730: History, Painting and Architecture, Joshua Reynolds: The Age of Innocence. Chris Shaw, Daido Moriyama, Allan Sekula, John Akomfrah and Artist Rooms: Martin Creed.
7 days a week 10–6, to 10pm 1st Fri of month
www.tate.org.uk/britain
t 020 7887 8888 (bookings and information)

f 12 STAR GALLERY
Europe House, 32 Smith Square, SW1P 3EU
European Treasures by **Philip Tsiaras**. Jan 15–31.
A 20 year-long photographic investigation of classical architectural monuments.
Mon–Fri 10–6
www.europe.org.uk/culture
t 020 7973 1992

g VICTORIA AND ALBERT MUSEUM
Cromwell Road, SW7 2RL
Club to Catwalk: London Fashion in the 1980s. Until Feb 16. £5. With designs by Katharine Hamnett, Wendy Dagworthy and John Galliano.
Pearls. Until Jan 19. £10, concs available. Experience the beauty and allure of pearls across centuries and cultures.
Masterpieces of Chinese Painting 700–1900. Until Jan 19. £12, concs available. A once-in-a-lifetime chance to see rare and finest examples of Chinese painting.
Tomorrow – Elmgreen & Dragset. Until Jan 2. Admn free. This site-specific installation transforms the V&A's galleries into a stage set for an unrealised drama.
Jameel Prize 3. Until Apr 21. Admn free. Works by 10 short-listed artists and designers inspired by Islamic traditions of art, craft and design.
General admn free, but separate charges may apply to exhibitions. Further info:
www.vam.ac.uk
Daily 10–5.45, & 10–10 every Fri t 020 7942 2000

h WORKS ON PAPER FAIR
Science Museum, Exhibition Road, SW7 2DD
All kinds of **original art on paper** from the late 15th Century to the present day offered for sale by over 60 leading art dealers. Feb 6–9. *ad
mail@worksonpaperfair.com
www.worksonpaperfair.com
Thur 11–9, Fri/Sat/Sun 11–6 t 01798 861815

MAP 21 LONDON HAMPSTEAD & CAMDEN

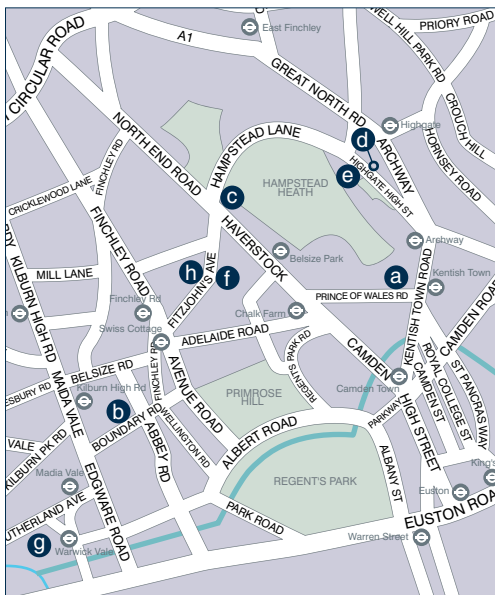

(c) THE CATTO GALLERY
 100 Heath Street, NW3 1DP
Sergei Chepik Retrospective. Jan 29–Feb 13. *ad
 Held at The Mall Galleries, The Mall, London SW1.
 First major retrospective by one of Russia's greatest
 painters, Sergei Chepik (1953-2011).
 Every day 10–5, admn free
 art@cattogallery.co.uk
 www.cattogallery.co.uk
 t 020 7435 6660

(d) HIGHGATE CONTEMPORARY ART
 26 Highgate High Street, N6 5JG
'Noel Noel'. Dec 6–Jan 10.
 Ceramics, Sculpture, Painting and Prints. A mixed
 exhibition featuring over 30 artists.
Piers Browne: The Call of the Celtic Seas.
 Jan 15–Feb 8. *ad
 Tue–Sat 10.30–6, Sun 12–4
 tube Archway, buses 143, 210, 271
 info@highgateart.com
 www.highgateart.com
 t 020 8340 7564

(e) HIGHGATE GALLERY
 11 South Grove, N6 6BS
 The gallery is closed for the Winter. Reopening February
 2014.
 gallery@hlsi.net
 www.hlsi.net
 t 020 8340 3343

(a) BEARDSMORE GALLERY
 22–24 Prince of Wales Road, Kentish Town, London
 NW5 3LG
Contemporary Painting and Sculpture.
 January: mixed show of Gallery Artists.
 Please phone to check opening hours.
 At **London Art Fair**, Stand 19, Business Design Centre,
 Islington N1, Jan 15–19.
 info@beardsmoregallery.com
 www.beardsmoregallery.com
 t 020 7485 0923 f 020 7485 0975

(f) SYLVESTER FINE ART
 64 Belsize Lane, NW3 5BJ
 Principally stocking **20th/21st century art and ceramics.**
George Grosz - Ecce Homo. Jan 8–26.
 Original 1923 prints depicting a satirical view of Berlin
 executed with acuity and savage humour.
 Wed–Sat 11–6, Sun 12–5
 info@sylvesterfineart.co.uk
 www.sylvesterfineart.co.uk
 t 020 7443 5990

(b) BEN URI
 The Art Museum for Everyone
 The London Jewish Museum of Art
 108a Boundary Road, NW8 0RH
**Up roar! The First Fifty Years of the London Group
 1913-1963.** Oct 31–Mar 2.
 50 works by 50 artists for 50 years including Bomberg,
 Epstein, Hepworth, Lowry, Moore, Nevinson and 44
 others, to celebrate The London Group's centenary year
 in 2013.
 A major historical exhibition examining the first half century
 in the group's turbulent history.
 Mon–Thur 10–5.30, Fri 10–3.30, Sun 12–4, admn free
 www.benuri.org.uk
 t 020 7604 3991 for exhibition and transport details

(g) THOMAS and PAUL GALLERY
 20 Bristol Gardens, W9 2JQ
The Big Annual End of Year Exhibition. Dec 12–Jan 30.
 Tue–Fri 10–6, Sat 11–3
 www.thomasandpaul.com
 t 020 7289 6200

(h) TOM MERRIFIELD GALLERY
 37c Fitzjohns Avenue, Hampstead, NW3 5JY
Permanent Exhibition of Sculpture, Drawings and Prints
 by **Tom Merrifield.**
 By appointment only
 online@tommerifield.co.uk
 www.tommerrifield.co.uk
 t 020 7431 0794

from left

Bowl by Matt Waite
 with 'Yingquin' glaze over white slip
 with teazle drawn marks, width 33cm
 Quercus Gallery (see listing on map 13)

Olivia Fraser 'Himalaya'
 stone pigment, gold and arabic gum
 on hand made Sanganer paper, 68.5 x 68.5cm
 Grosvenor Gallery (see listing on map 26)

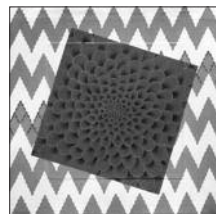

MAP 22 LONDON BLOOMSBURY & FITZROVIA

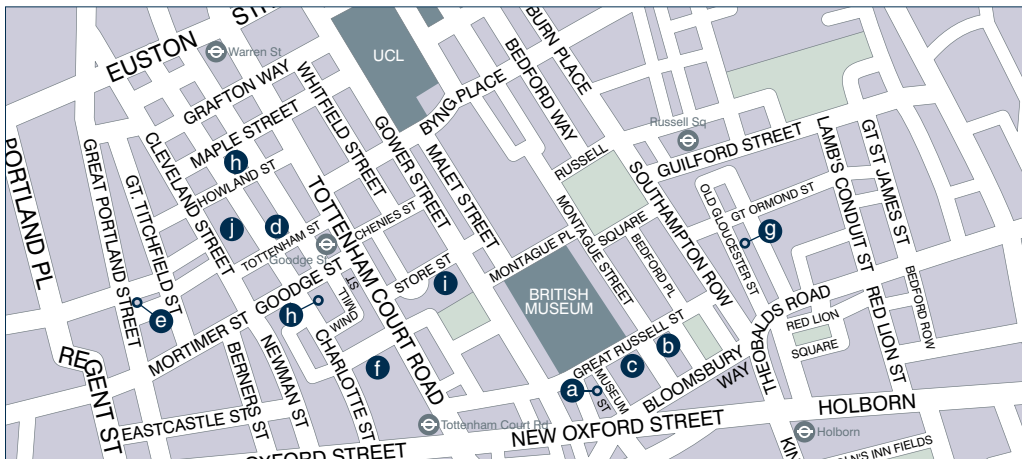
**a ABBOTT & HOLDER**

30 Museum Street, London WC1A 1LH
Watercolours, Drawings, Oils and Prints 1750 to the Present.

For 'Lists' (catalogues) introducing new stock **on the first Wednesday of every month** visit:
www.abbottandholder.co.uk
galler@abbottandholder.co.uk
 t 020 7637 3981

b AUSTIN/DESMOND FINE ART

Pied Bull Yard, 68/69 Great Russell Street, London WC1B 3BN
 Specialist in **Modern British, International and Contemporary Art.**

Aspects of Modern British Art 2013:
 Paintings, Graphics and Prints. Until end of January.
galler@austindesmond.com
www.austindesmond.com
 t 020 7242 4443 f 020 7404 4480

c CONTEMPORARY CERAMICS CENTRE

63 Great Russell Street, London WC1B 3BF
 The only gallery in London specialising exclusively in **British studio pottery.**

Over 100 makers on show in a continually changing display of individually handmade ceramic objects.
 Mon-Sat 10.30-6
info@cpaceramics.com
www.cpaceramics.com
 t 020 7242 9644

d DÉBUT ART & THE CONINGSBY GALLERY

30 Tottenham Street, London W1T 4RJ
Stephan Walter: New Works by leading young illustrator and graphic designer. Jan 27-Feb 7.

10-7
coningsbygaller@debutart.com
www.debutart.com
www.coningsbygaller.com
 t 020 7636 7478

e ENGLAND & CO

90-92 Great Portland Street, W1W 7NT
Artists of the Colony Room. Until Jan 11.

info@englandgaller.com
www.englandgaller.com
 Tue-Fri 11-6, Sat 1-5, or by appt t 020 7436 1873

f GALLERY DIFFERENT

14 Percy Street, Fitzrovia, W1T 1DR

The Kiss – A Dark Affair. In its third year The Kiss will explore the dark side of love featuring work from invited artists. To culminate in our traditional cocktail party on Valentine's Day.

Tue-Fri 10.30-6, Thur 10.30-8, Sat 11-5
info@gallerydifferent.co.uk
www.gallerydifferent.co.uk
 t 020 7637 3775

g OCTOBER GALLERY

24 Old Gloucester Street, WC1N 3AL

Jukhee Kwon. Until Feb 1. Premiere solo show by the South Korean artist at October Gallery. Kwon creates captivating

THUMBnails



Jukhee Kwon 'Water Vase' 2013

It is easy to forget, in an increasingly e-dominated reading society, how significant a part of a printed book's appeal lies in its sheer weight and heft, its simple physicality. Something not lost on Jukhee Kwon, South Korean-born with an MA from Camberwell, whose astonishing sculptural pieces use a slicing and cutting technique to, very literally, deconstruct books into wonderful cascading waterfalls,

flows and growths of printed paper – "Who would have thought a book had so much paper in it?" as Lady Macbeth might perhaps have remarked. More serious is the way in which Kwon gives these often abandoned and disused books a new life, one that, albeit in a very different way to a book, gives free rein to the imagination to play and to dream. (**October Gallery**) **NU**

MAP 23 LONDON MARYLEBONE

works from the printed page; using abandoned books, she shreds the pages to create magnificent 'book sculptures'.
 tube Holborn/Russell Square
 art@octobergallery.co.uk
www.octobergallery.co.uk
 Tue-Sat 12.30-5.30, or by appt, admn free t 020 7242 7367

(h) REBECCA HOSSACK ART GALLERY
 2a Conway Street, Fitzrovia, W1T 6BA
Silver: 25th Anniversary Exhibition. Until Jan 19.
ArtGemini Prize: Shortlisted Artists. Jan 23-Feb 7.
www.rebeccahossack.com
 t 020 7436 4899
REBECCA HOSSACK ART GALLERY AT CHARLOTTE STREET
 28 Charlotte Street, W1T 2NA
Alasdair Wallace: Talking Tree. Jan 9-Feb 1.
 info@rebeccahossack.com
www.rebeccahossack.com
 Mon-Sat 10-6 t 020 7255 2828

(i) STORE STREET GALLERY
 32 Store Street, WC1E 7BS
www.storestreetgallery.com

(j) WOOLFF GALLERY
 89 Charlotte Street, W1T 4PU
 info@woolffgallery.co.uk
www.woolffgallery.co.uk
 t 020 7631 0551

MARYLEBONE

(a) GRAHAM HUNTER GALLERY
 81 Baker Street, W1U 6RQ
Contemporary Paintings and Prints.
 Mon-Fri 9.30-6, Sat 10-5, Sun 11-4
 info@grahamhuntergallery.co.uk
www.grahamhuntergallery.co.uk
 Professional onsite framing service.
 info@creativepictureframing.co.uk
 t 020 7935 7794

(b) HAY HILL GALLERY
 35 Baker Street, W1U 8EN
 Contemporary and modern paintings and sculptures.
 Exhibition of **Larry McGinity:** 'The Financial Crisis Show - Art as a Derivative'. Jan 6-Feb 1.
 Mon-Fri 10.30-6, Sat 11-5
 tube Baker Street, Bond Street, Marble Arch
 info@hayhill.com
www.hayhill.com
 t 020 7486 6006, 020 7935 5315

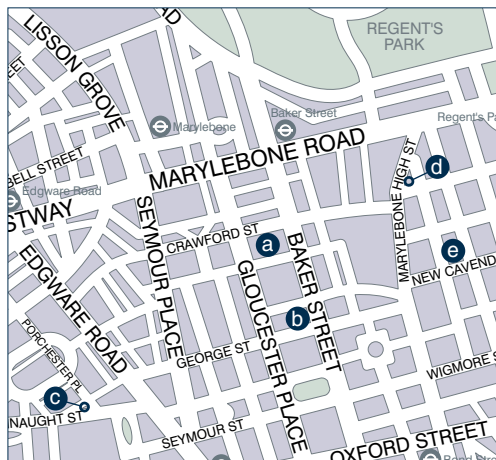

(c) MARK GALLERY
 9 Porchester Place, Marble Arch, W2 2BS
16th-19th Century Russian Icons. Also modern lithographs and etchings from the Ecole de Paris, including Picasso, Chagall, Dali, Miro, Fini, Cassigneuil, etc. Members of BADA and CINOA.
 info@markgallery.co.uk
www.markgallery.co.uk
 Mon-Fri 10-1, 2-6, Sat 11-1 t 020 7262 4906 f 020 7224 9416

(d) THE MARYLEBONE GALLERY
 25 Devonshire Street, W1G 6PQ
Proper paintings by proper painters! From £250 to A Lot. Loës Agoust, Jurij Grigorovich, Mariusz Kaldowski, Stephen Darbshire, Ian Parker, Gillian Stevens, Nicholas St John Rosse, Carl Whitfield, Paula Nightingale.
www.themarylebonegallery.com
 Mon-Fri 9-5.30, Sat 11-5 t 020 7935 0530

(e) THOMPSON'S GALLERY LONDON
 15 New Cavendish Street, W1G 9UB
Paul Wright. Jan 9-Feb 9.
 Also **London Art Fair**, Business Design Centre, Islington N1, Jan 15-19, where we shall be showing **Carl Melegari** and **Michael Adamson** too.
 Paul Wright has developed a unique style within oil painting that has made him the desirable artist that he is today, known for his portraits and still lifes.
 enquiries@thompsonsgallery.co.uk
www.thompsonsgallery.co.uk
 Mon-Fri 10-6, Sat 10.30-5.30, Sun 11-5 t 020 7935 3595

Sean Scully
 'Bridge' 1991
 woodcut, 73.7 x 128.3cm
 private collection, © Sean Scully
 Pallant House Gallery
 (see listing on map 15 & feature on page 10)

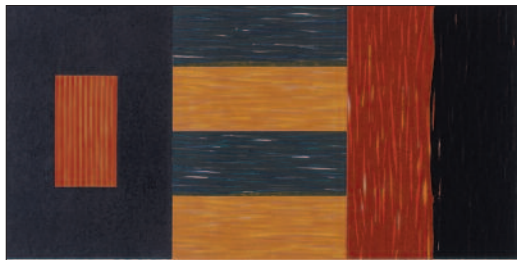

MAP 24 LONDON NEW BOND STREET

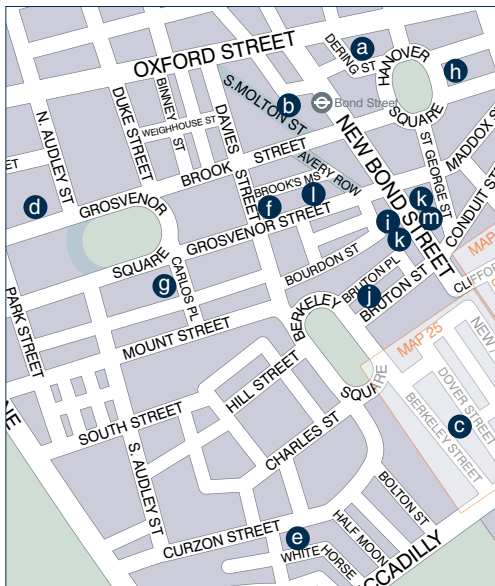

Collection will be on display alongside new works made by the collective in direct response to the process behind the exhibition. Gallery One & Two.
Tue-Sat 10-5.30
 tube Green Park
www.flemingcollection.com
 t 020 7042 5730

d GALLERY ELENA SHCHUKINA
 10 Lees Place, Mayfair, W1K 6LL

Kyosuke Tchinai: *Autumn Bliss*. Until Jan 25.
 Tchinai creates a mesmerising visual world that hovers between the ethereal, the imaginary and reality. Combining the sensuality of the female form with traditional Japanese motifs, he brings a new aesthetic through the surreality of his compositions and his techniques.
Tue-Fri 9.30-6, Sat 10-6
 tube Marble Arch, Bond Street
info@galleryelenashchukina.com
www.galleryelenashchukina.com
 t 020 7499 6019

e GALLERY 54
 54 Shepherd Market, Mayfair, W1J 7QX

Rhythm of Line. Feb 3-9. *ad
Shelly Bancroft and **Jane Lacy Hodge** – drawing, etching and other print media plus sculpture informed by observation of landscape and figure.
11-9.30
info@rhythmoffline.co.uk
www.janelacyhodge.com
www.shellybancroft.com

f GIMPEL FILS
 30 Davies Street, W1K 4NB

Peter Lanyon: *Mural Studies*. Until Jan 18.
Jankel Adler: *Works on Paper*, part 2. Jan 23-Mar 8.
Mon-Fri 10-5.30, Sat 11-4
info@gimpelfils.com
www.gimpelfils.com
 t 020 7493 2488 f 020 7629 5732

g HAMILTONS GALLERY
 13 Carlos Place, W1K 2EU

Modern and Contemporary Photography.
 From January to March 2014, Hamiltons will have gallery refurbishments underway. While there are no exhibitions in the gallery during this time, works by gallery artists may be viewed by appointment and special online exhibitions can be viewed on the website below.
Mon-Fri 10-6
art@hamiltonsgallery.com
www.hamiltonsgallery.com
 t 020 7499 9494

a ANNELY JUDA FINE ART

23 Dering Street, W1S 1AW
Suzanne Treister – *In the Name of Art* and other recent works (throughout January).
Kenneth and Mary Martin – *Drawings* (throughout January).
Mon-Fri 10-6, Sat 11-5
ajfa@annelyjudafineart.co.uk
www.annelyjudafineart.co.uk
 t 020 7629 7578

b BONHAMS
 101 New Bond Street, W1S 1SR

Auctions and viewing held daily of paintings, watercolours and prints, English, European, Oriental ceramics, etc. Free verbal valuations given.
Mon-Fri 8.30-5, Sun (viewing only) 2-5
 t 020 7629 6602

c THE FLEMING COLLECTION

13 Berkeley Street, W1J 8DU
Foundation & Trust: *un(coversings)*. Until Mar 1.
 An art audit of paintings in our permanent collection by Artists' Collective Foundation & Trust. Paintings from the

THUMBnails

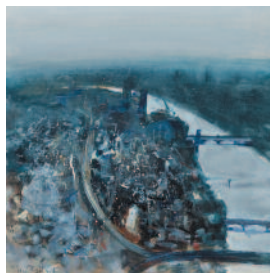

Kurt Jackson 'On top of the Shard'

Paintings, sculptures, ceramics, drawings, watercolours, even jewellery – Kurt Jackson's latest project, 'The Thames Revisited' at the **Redfern Gallery**, also marks a welcome return to those marvellous Jackson schemes of old – and not often, if ever, seen in a London gallery – where he explores a particular geography in terms of a whole variety of different, often quite unconventional, media. It makes for a wonderful sense of

adventure, both artistic and physical, as Jackson returns to the River Thames theme he first took up in 2006 but had had to then leave, as he felt, distinctly incomplete. And, quite apart from the different media involved here, there is also the sight of Jackson taking on the town and city-scapes en route as well – Reading, Richmond, and, of course, London, all to great effect. (see map 28)

h HANINA FINE ARTS

7 Hanover Square, W1S 1HQ
Specialists in Twentieth Century European Art.
Member of the Society of London Art Dealers.
 By appointment, during gallery refurbishment
 contact@haninafinearts.com
 www.haninafinearts.com
 t 020 7243 8877

i OPERA GALLERY LONDON

134 New Bond Street, W1S 2TF
 High-end **contemporary and modern painting and sculpture**, displaying a permanent collection of renowned international artists and special exhibitions every two months.
 Mon-Sat 10-7, Sun 1-7
 london@operagallery.com
 www.operagallery.com
 t 020 7491 2999 f 020 7409 0910

j OSBORNE SAMUEL

23a Bruton Street, W1J 6QG
London Art Fair, Business Design Centre, Islington, London. Including works by John Blackburn, Lynn Chadwick, Tim Flach, Sean Henry & Henry Moore.
 Jan 15-19.
 Mon-Fri 10-6, Sat closed in January
 info@osbornesamuel.com
 www.osbornesamuel.com
 t 020 7493 7939 f 020 7493 7798

o PYMS GALLERY

By appointment only
 Fine Art Dealers. **British, Irish, French** Paintings.
 Advice and verbal valuations given free.
 paintings@pmsgallery.com
 www.pmsgallery.com
 t 020 7629 2020

k RICHARD GREEN

147 New Bond Street, W1S 2TS
Paintings from the Dutch Golden Age to Impressionists.
 Mon-Fri 10-6, Sat by appt
 33 New Bond Street, W1S 2RS
Leading masters of 20th Century Art.
 Mon-Fri 10-6, Sat by appt
 paintings@richard-green.com
 www.richard-green.com
 t 020 7493 3939

l SARAH MYERSCOUGH FINE ART

15-16 Brooks Mews, off Davies Street, W1K 4DS
At London Art Fair, Stand 47, Business Design Centre, Islington N1, Jan 15-19.
 Gallery open Mon-Fri 10-6, Sat 12-3
 tube Bond Street
 info@sarahmyerscough.com
 www.sarahmyerscough.com
 t 020 7495 0069

m SOTHEY'S

34-35 New Bond Street, W1A 2AA
Auctions held daily of Islamic, Oriental and European works of art, paintings, drawings, watercolours, prints, books, manuscripts, furniture, silver, musical instruments, photographs, icons, tribal art. Free advice and valuations given on the premises.
 Mon-Fri 9-4.30
 t 020 7293 5000

a WHITFIELD FINE ART

23 Dering Street, W1S 1AW
 Specialist Dealers in **Old Master Paintings**.
 www.whitfieldfineart.com
 t 020 7355 0040 f 020 7409 1531



'Spy II', 2000, etching/chine colle, 8 x 12cm

EMMA
GROVER

@PrintsGB.com

**DOUBLE
 VISION**



The Landmark Show

SATURDAY 4TH - SUNDAY 26TH JANUARY
WEEK DAYS 9.30AM - 1PM
WEEKENDS 11AM - 4PM

Stunning black & white landscape photography
 by Sophie Martin-Castex and Brian Sharland

Free admission

020 8977 7558
 www.landmarkartscentre.org
 Ferry Road, Teddington, TW11 9NN

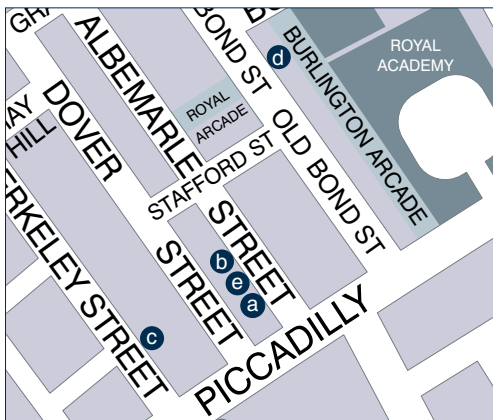

MAP 25 OLD BOND STREET

**(a) ALBEMARLE GALLERY**

49 Albemarle Street, W1S 4JR

Contemporary British and European Paintings.**Always in the Vanguard: 7 Russian Women Artists.**

Jan 11–Feb 1.

Walera Martynchik: Icons. Jan 11–Feb 1.**Tollock Winner: Sculptures.** Jan 11–Feb 1.**Karina Wisniewska: Abstracts.** Jan 11–Feb 1.

Mon–Fri 10–6, Sat 10–4

info@albemarlelegallery.com

www.albemarlelegallery.com

t 020 7499 1616 f 020 7499 1717

(b) BELGRAVIA GALLERY

45 Albemarle Street, W1S 4JL

Nelson Mandela - The Long Walk to Freedom.

Jan 6–Feb 10.

Lithographs, drawings and photographs. *ad

Daily 10–6, Sat by appt only

laura@belgraviagallery.com

www.belgraviagallery.com

t 020 7495 1010

(c) ERARTA GALLERIES

8 Berkeley Street, W1J 8DN

Valery Valran: Place: St Petersburg. Extended to Jan 31.

Landscape and still life paintings examining ideals and archetypes.

Mon–Fri 10–6, Sat 10–5

london@erartagalleries.com

tube Green Park, Piccadilly Circus

www.erartagalleries.com/london

t @Erarta_London

t 020 7499 7861

(d) RICHARD NAGY LTD

22 Old Bond Street, W1S 4PY

Classic Modernism, German Expressionism,**Viennese Secession** including works by **Egon Schiele****and Gustav Klimt**, and their contemporaries.

Open by appointment

info@richardnagy.com

www.richardnagy.com

t 020 7262 6400

(e) WATERHOUSE & DODD

47 Albemarle Street, W1S 4JW

Group Show: January.

We will exhibit a selection of works by Impressionist, Modernist and Contemporary artists from our own stock.

This will include some impressive new works by the

MAP 26 LONDON ST JAMES'S

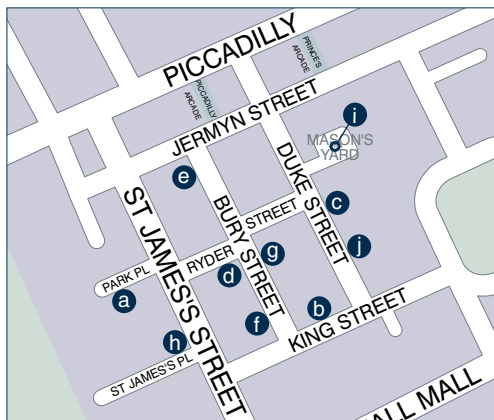

French photographer Jean-François Rauzier from his recent visit to New York.

We will also be showing works by Chadwick, Chagall, Kadar and Picasso in the gallery.

Mon–Fri 9.30–6, Sat 11–4

info@waterhousedodd.com

www.waterhousedodd.com

t 020 7734 7800

ST JAMES'S

(a) AKTIS GALLERY

10–11 Park Place, SW1A 1LP

Early 20th Century Russian Emigré Art. Until Mar 14.

Tue–Sat 10–2, 3–6

info@aktis-gallery.co.uk

www.aktis-gallery.co.uk

t 020 7629 6531

(b) CHRISTIE'S

8 King Street, St James's, SW1Y 6QT

Fine Art Auctioneers.

t 020 7839 9060

(c) GALLERY 8

8 Duke Street, SW1Y 6BN

Nick Schlee. Jan 15–25. *ad

'A scroll in the country'. A sequence of oil paintings and drawings which together make up the subject of a handscroll depicting a section of a walk on the Ridgeway.

Open weekdays 10–6, Sat 10–3

nickschlee@waitrose.com

www.nickschlee.co.uk

t 01491 671927

Jay Surasen: Sawasdee. Jan 28–Feb 2. *ad

Jay Surasen brings a touch of serenity and the beauty of nature to the heart of London in his first solo exhibition in the UK.

info@iudeagallery.com

www.iudeagallery.com

m 07788 850230

(d) GROSVENOR GALLERY

21 Ryder Street, SW1Y 6PX

Modern Indian and 20th Century British Art.**Solo show of recent works by Olivia Fraser at India Art Fair, Booth B4, at NSIC Exhibition Grounds,**

MAP 27 LONDON TRAFALGAR SQ

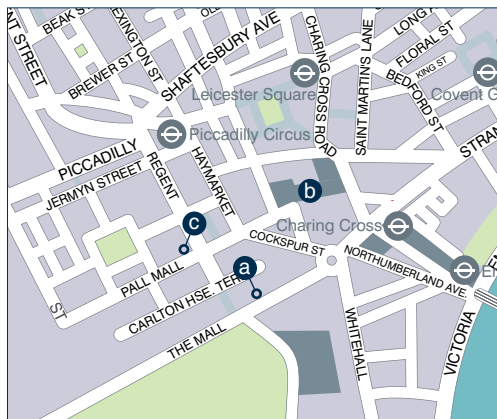

New Delhi, Jan 30–Feb 2.
 Mon–Fri 9.30–5.30
 art@grosvenorgallery.com
 www.grosvenorgallery.com
 t 020 7484 7979 f 020 7484 7980

e ILLUSTRATIONCUPBOARD
 22 Bury Street, St James's, SW1Y 6AL
 A unique art gallery representing the most distinguished contemporary book illustrators from around the world.
 Open weekdays 9.30–6, Sat 11–5
 gallery@illustrationcupboard.com
 www.illustrationcupboard.com
 t 020 7976 1727

f MARTYN GREGORY GALLERY
 34 Bury Street, St James's, SW1Y 6AU
 Early English Watercolours, British Paintings;
 also leading specialist in China Trade Paintings and pictures relating to the Far East.
 Mon–Fri 10–6
 mgregory@dircon.co.uk
 www.martyngregory.com
 t 020 7839 3731 f 020 7930 0812

g PAISNEL GALLERY
 9 Bury Street, St James's, SW1Y 6AB
 20th Century British Art, Post-War and St Ives.
 Mon–Fri 10–6, Sat & other times by appt
 info@paisnelgallery.co.uk
 www.paisnelgallery.co.uk
 t 020 7930 9293 f 020 7930 7282

h STERN PISSARRO GALLERY
 66 St James's Street, SW1A 1NE
 Specialising in works by Camille Pissarro and three generations of his descendants together with Impressionist, post-Impressionist and Modern Masters.
 Mon–Sat 10–6
 stern@pissarro.com
 www.pissarro.net
 t 020 7629 6662 f 020 7409 0077

i WHITE CUBE
 25–26 Mason's Yard, St James's SW1Y 6BU
 www.whitecube.com
 t 020 7930 5373

j WHITFORD FINE ART
 6 Duke Street, St James's, SW1Y 6BN
 40th Anniversary. Twentieth Century British and

European Paintings and Sculpture including Post War Abstraction, Pop Art, French Cubism and Modernism. Aboriginal Art.
 Mon–Fri 10–6
 info@whitfordfineart.com
 www.whitfordfineart.com
 t 020 7930 9332 f 020 7930 5577

TRAFALGAR SQ

a MALL GALLERIES
 The Mall (nr Trafalgar Square), SW1
The Artists & Illustrators Annual Exhibition. Jan 6–19.
 The Artists of the Year competition is an annual search for the very best artistic talents working today.
 www.artistsandillustrators.co.uk
 10–5 (closes 1pm final day)
 info@mallgalleries.com
 www.mallgalleries.org.uk
 t 020 7930 6844

b THE NATIONAL GALLERY
 Trafalgar Square, WC2N 5DN
Facing the Modern: The Portrait in Vienna 1900.
 Until Jan 12.
 Sainsbury Wing, admn charge.
 Major exhibition examining the flourishing of modern art in Vienna, and starring the portraits of Gustav Klimt, Egon Schiele and Oskar Kokoschka.
The Sunflowers. Jan 25–Apr 27.
 Room 46, admn free.
 Two versions of Van Gogh's iconic 'Sunflower' paintings, shown together in London for the first time in 65 years.
 Daily 10–6, Fri until 9
 information@ng-london.org.uk
 www.nationalgallery.org.uk
 t 020 7747 2885 Gallery Information

c PANTER & HALL
 11–12 Pall Mall, SW1Y 5LU
Ken White. Jan 10–24.
 New paintings featuring White's typically nostalgic, industrial landscapes inspired by his early-life experiences on the Swindon Railways.
Scottish Show 2014. Jan 29–Feb 21.
 Our 14th annual exhibition of Scottish art showcasing the very best of contemporary and 20th C. Scottish painting.
 Mon–Fri 10–6, Sat 11–2
 enquiries@panterandhall.com
 www.panterandhall.com
 t 020 7399 9999



Nick Schlee
 Jan 15–25

Gallery 8
 8 Duke Street
 London SW1
 T: 01491671927

MAP 28 LONDON CORK STREET

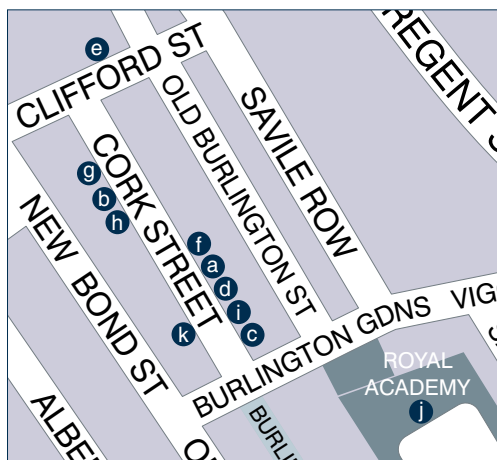

ALLA BULYANSKAYA GALLERY
Presents original art works – Paintings, Graphics and Sculpture by **Russia's most highly esteemed artists.**
allabulgallery@gmail.com
www.allabulgallery.com
Viewing by appt only m 07915 383073, 07412 919808

BEAUX ARTS (LONDON)
22 Cork Street, W1S 3NA
Beaux Arts Collections. Including works by Bellamy, Flanagan, Frink, Frost, Hilton, Hitchens, Hepworth, Kneale, Mount, Pasmore.
Mon–Fri 10–5.30, Sat 11–2
info@beauxartslondon.co.uk
www.beauxartslondon.co.uk
t 020 7437 5799

BERNARD JACOBSON GALLERY
6 Cork Street, W1S 3NX
Mixed Show. Jan 2–31. A selection of works by gallery artists. Please contact gallery for details.
Mon–Fri 10–6, Sat 11–1
tube Green Park, Piccadilly
mail@jacobsongallery.com
www.jacobsongallery.com
t 020 7734 3431

BROWSE & DARBY
19 Cork Street, W1S 3LP
Contemporary Gallery Artists. Jan 8–Feb 7.
At **London Art Fair**, Stand 23, Business Design Centre,



Rhythm of Line

Shelly Bancroft • Jane Lacy Hodge

54 The Gallery, Shepherd Market, London W1J 7QX
3rd–9th February info@rhythmofline.co.uk

Islington N1, Jan 15–19.
Mon–Fri 10–5.30, Sat 11–2
art@browseanddarby.co.uk
www.browseanddarby.co.uk
t 020 7734 7984 f 020 7851 6650

FLOWERS
21 Cork Street, W1S 3LZ
Peter Howson. A Life. Nov 28–Jan 11.
Michael Wolf. Jan 17–Feb 22. Solo photography show.
Mon–Sat 10–6
tube Oxford Circus, Green Park
info@flowersgalleries.com
www.flowersgalleries.com
t 020 7439 7766
See also City/Islington map

IMAGO ART GALLERY
4 Clifford Street, W1S 2LF
Veronica Gaido: 'Atman'. From Jan 16. *ad
Sponsored by Fondazione Henraux.
info@imago-artgallery.com
www.imago-artgallery.com
t 020 7287 3599 f 020 7434 3196

MAYOR GALLERY
22a Cork Street, W1S 3NA
Closed from Dec 20 – re-opening in January 2014 in new location, 21 Cork Street, First Floor, W1S 3LZ.
info@mayorgallery.com
www.mayorgallery.com
t 020 7734 3558

MEDICI GALLERY
5 Cork Street, W1S 3LQ
Winter Exhibition. Dec 10–Jan 30.
Presenting original works from established and emerging Gallery artists including George Underwood, Graeme Wilcox, Alexander Cave, Elaine Pamphilon, Dean Patman, Christopher Marvell and Nick Simpson.
Mon–Fri 10–6, Sat 11–4
info@medicigallery.co.uk
www.medicigallery.co.uk
t 020 7495 2565

MESSUM'S
8/9 Cork Street, W1S 3LJ
David Blackburn. Jan 15–Feb 1.
Elemental North. Jan 15–Feb 15.
Mon–Fri 10–6, Sat 10–4
info@messums.com
www.messums.com
t 020 7437 5545

REDFERN GALLERY
20 Cork Street, W1S 3HL
Kurt Jackson: The Thames Revisited. Until Jan 23.
Mon–Fri 11–5.30, Sat 11–2
art@redfern-gallery.com
www.redfern-gallery.com
t 020 7734 1732 f 020 7494 2908

ROYAL ACADEMY OF ARTS
Burlington House, Piccadilly, W1
Daumier (1808–1879): Visions of Paris. Oct 26–Jan 26.
Admn £10, concs available, u-12 & RA Friends free.
Bill Woodrow RA. Nov 7–Feb 16.
Admn £8, concs available, u-12 & RA Friends free.
Daily 10–6, Fri until 10
www.royalacademy.org.uk
t Recorded Info 020 7300 5760/5761 t 020 7300 8000

WADDINGTON CUSTOT GALLERIES
11 Cork Street, W1S 3LT
A selection of **paintings and sculptures** by gallery artists will be on display for the month of January.
Mon–Fri 10–6, Sat 10–1.30
mail@waddingtoncustot.com
www.waddingtoncustot.com
t 020 7851 2200



IMAGO
ART GALLERY
LONDON - LUGANO

Veronica Gaido
“ATMAN”



16.01.2014

sponsored by



IMAGO ART GALLERY - 4, Clifford Street, London W1S 2LF - United Kingdom / Phone: +44 (0) 207 287 3599 - Fax: +44 (0) 207 434 3196
www.imago-artgallery.com - info@imago-artgallery.com



CATTO GALLERY
presents a Major Retrospective
of Paintings by

Sergei Chepik
(1953 – 2011)

at Mall Galleries
The Mall (near Trafalgar Square)
London SW1

Exhibition runs from
Wednesday 29th January – Thursday 13th February 2014
Opening hours Monday – Sunday 10am – 5pm
Free admission

CATTO GALLERY

100 Heath Street • Hampstead • London NW3 1DP
Tel: +44 (0)20 7435 6660 • www.cattogallery.co.uk • art@cattogallery.co.uk
Opening times: 10am - 6pm Mon - Sat • 12.30pm - 6pm Sunday • and by appointment

MAP 29 LONDON BANKSIDE & SOUTHWARK

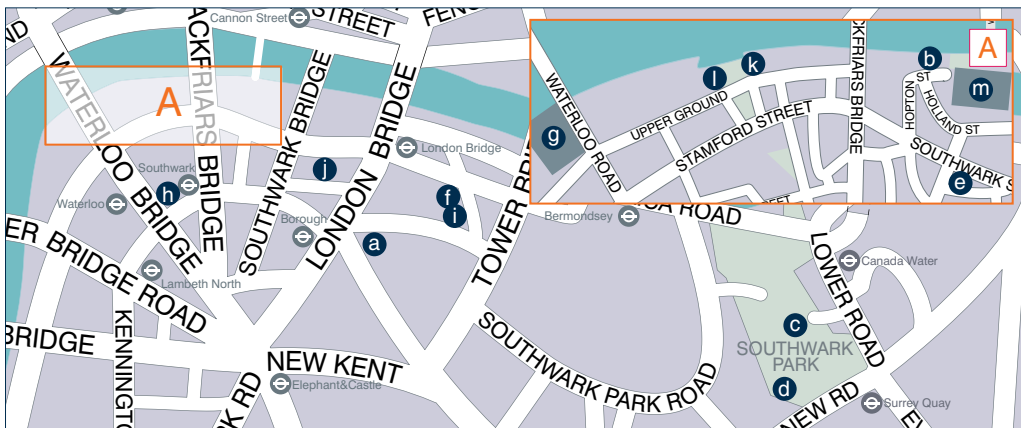

a ADVANCED GRAPHICS LONDON
32 Long Lane, London SE1 4AY (opposite Borough Tube)
The gallery will re-open on Tue Jan 7.
We will be attending the **London Art Fair**, Business Design Centre, Islington N1, Jan 15–19.
Tue–Fri 10–6, Sat 10–4
tube Borough, rail London Bridge
gallery@advancedgraphics.co.uk
www.advancedgraphics.co.uk
t 020 7407 2055
f 020 7407 2066

b BANKSIDE GALLERY
48 Hopton Street, London SE1 9JH
The Mini Picture Show. Until Jan 26.
Contemporary watercolours and original prints, both framed and unframed, may be taken away immediately.
With prices starting from just £50 you can afford to refresh your home or work place.
Daily 11–6 during exhibits, admn free
tube Blackfriars/London Bridge/Southwark
info@banksidegallery.com
www.banksidegallery.com
t 020 7928 7521

c CGP LONDON CAFE GALLERY
Centre of Southwark Park, Bermondsey, London SE16 2UA
Closed for winter. Re-opening February 2014.
www.cgplondon.org
t 020 7237 1230

d CGP LONDON DILSTON GROVE
Southwark Park, Bermondsey, London SE16 2DD
Closed for winter. Re-opening February 2014.
www.cgplondon.org
t 020 7237 1230

e CONTEMPORARY APPLIED ARTS
89 Southwark Street, London SE1 0HX
Championing the **very best of British craft.** In our new Southwark gallery and shop we have everything from beautiful functional pieces for everyday use to spectacular one-of-a-kind sculptures. With **over 350 makers** specialising in jewellery, ceramics, glass, wood, textiles, furniture, metal and paper, CAA is the premier destination in London for contemporary applied arts.
Tue–Sat 10–6, Sun 11–5, Mon closed
shop@caa.org.uk
www.caa.org.uk
t 020 7436 2344

f EAMES FINE ART GALLERY
58 Bermondsey Street, London SE1 3UD
The Art of the Poster. Jan 7–25.
Original and signed posters by 20th C. masters including Picasso, Bacon, Lichtenstein, Chagall and many others.
Also exhibiting at the **London Art Fair**, Islington N1, Jan 15–19. Call us for tickets.
Open Tue/Wed, Fri 11–6, Thur 11–8, Sat 11–5
closed Mon & Sun
info@eamesfineart.com
www.eamesfineart.com
t 020 7407 6561

g THE HAYWARD GALLERY
Southbank Centre, Belvedere Road, London SE1
Martin Creed: What's the point of it? Jan 29–Apr 27.
www.southbankcentre.co.uk
t 0844 875 0073 (info & tickets)

b THE HEATHERLEY SCHOOL OF FINE ART
at the Bankside Gallery, 48 Hopton Street, SE1 9JH
Staff Show. Jan 30–Feb 2. *ad
Exhibitors include: Ian Rowlands, Robert Dukes, Melissa Scott-Miller, Daniel Shadbolt, Veronica Ricks,



THE HEATHERLEY SCHOOL of FINE ART STAFF SHOW

at the **Bankside Gallery** · 48 Hopton Street · London SE1 9JH
30 January - 2 February · Private View: 30 January 6.30–8pm

www.heatherleys.org

Susan Engledow, Paul Gildea, John Dean, Claire Ireland, George Levantis, Andy James and Danny Cuming.
PV Jan 30, 6.30–8pm.
www.heatherleys.org

h LLEWELLYN ALEXANDER GALLERY
124–126 The Cut, Waterloo, SE1 8LN (opp The Old Vic)
A Pageant of Paintings. Until Jan 7. 60 paintings by renowned gallery artists.
Mary Pym. Jan 14–Feb 5. 30 new oil paintings of dramatic, boldly coloured, semi-abstract British landscapes & seascapes.
Tue–Sat 10–7.30
gallery@LlewellynAlexander.com
www.LlewellynAlexander.com
t 020 7620 1322/24

i LONDON GLASSBLOWING STUDIO AND GALLERY
62–66 Bermondsey Street, London SE1 3UD
January Sale. Jan 6–25. An outstanding opportunity to find amazing bargains by the London Glassblowing team, as well as pieces by Peter Layton, at greatly reduced prices.
Mon–Sat 10–6
tube London Bridge
info@londonglassblowing.co.uk
www.londonglassblowing.co.uk
t 020 7403 2800

j MENIER GALLERY
51 Southwark Street, London SE1 1RU
Forthcoming exhibition:
Maria Biryukova-Dutton. Feb 24–Mar 8 2014. *ad
For a catalogue and to receive an invitation to the private view, please contact Amos Levy Management:
amos@amoslevymanagement.it
t +39 0332 511708

k SKYLARK GALLERIES - Artist-Run
1.09 Oxo Tower Wharf (first floor riverside), SE1 9PH
Tue–Sun 11–6 t 020 7401 9666
5 Gabriel's Wharf, SE1 9PP
Daily Winter 12–5, Summer 11–6 t 020 7928 4005
Two friendly galleries on London's South Bank present an exciting range of contemporary **paintings, prints, ceramics, sculpture and photography.** Adm'n free.
info@skylarkgalleries.com
www.skylarkgalleries.com

l SOUTHBANK PRINTMAKERS
Unit 12, Gabriel's Wharf, (near the Oxo Tower)
56 Upper Ground, London SE1 9PP
Showing the work of leading contemporary Printmakers.
Artists in Focus:
Jenny Ronay. Dec 30–Jan 12. **Chris Salmon.** Jan 13–26.
Susan Short. Jan 27–Feb 9. **Philip Solly.** Feb 10–23.
Mon–Fri 11.30–6.30, Sat/Sun 10–8
tube Southwark, Waterloo
www.southbank-printmakers.com
t 020 7928 8184

m TATE MODERN
Bankside, London SE1 9TG
Mira Schendel. Until Jan 19.
Tate Modern stages the first ever international, full scale survey of the work of this Brazilian artist.
The EY Exhibition – Paul Klee: Making Visible. Until Mar 9.
A major new retrospective of this playful and radical figure in European Modernism, reuniting the works he created and exhibited together.
Project Space: Inverted House. Until Mar 9.
Showcasing the work of Tina Gverovic and Siniša Ilic, this exhibition features new works in a site-specific installation conceived specially for Tate Modern.
Sun–Thurs 10–6, Fri–Sat 10–10
www.tate.org.uk/modern
t 020 7887 8888 (advance tickets and information)

PUBLIC GALLERIES

Highlighting exhibitions in public spaces around the UK.
See area listings for full details

BARBICAN ART GALLERY, LONDON
Pop Art Design. Until Feb 9. **Map 30**

COMPTON VERNEY, WARKS
Moore Rodin. Feb 15–Aug 31. **Map 7**

DULWICH PICTURE GALLERY, LONDON
Whistler and the Thames. Until Jan 12. **Map 17**

ESTORICK COLLECTION, LONDON
Giorgio de Chirico. Jan 15–Apr 19. **Map 30**

FRUITMARKET GALLERY, EDINBURGH
Louise Bourgeois. Until Feb 23. **Map 3**

GUILDHALL ART GALLERY, LONDON
Painted Faces. Throughout 2014. **Map 30**

HAYWARD GALLERY, LONDON
Martin Creed: What's the point of it? Jan 29–Apr 27. **Map 29**

LEAMINGTON SPA ART GALLERY
This Green and Pleasant Land. Until Jan 12. **Map 7**

LEIGHTON HOUSE MUSEUM, LONDON
A Private Palace of Art. **Map 18**

NATIONAL GALLERY, LONDON
The Portrait in Vienna 1900. Until Jan 12. **Map 27**

ORIEL Y PARC, ST DAVID'S
Picturing Castles. Until May 5. **Map 5**

PALLANT HOUSE, CHICHESTER
Sean Scully. Until Jan 26. **Map 15**

ROYAL ACADEMY OF ARTS, LONDON
Daumier (1808–1879). Oct 26–Jan 26. **Map 28**

ROYAL CAMBRIAN ACADEMY, CONWY
The Open 2014. Jan 11–Feb 22. **Map 5**

SCOTTISH NATIONAL GALLERY, EDINBURGH
Turner in January. Jan 1–31. **Map 3**

SCOTTISH NATIONAL GALLERY of MODERN ART EDINBURGH
New Acquisitions. Until May 4. **Map 3**

SCOTTISH NATIONAL PORTRAIT GALLERY, EDINBURGH
Vivian Sassen. Until Feb 2. **Map 3**

STANLEY SPENCER GALLERY, COOKHAM
The life and work of Sir Stanley Spencer RA. **Map 14**

TATE BRITAIN, LONDON
Painting Now: 5 Contemporary Artists. Until Feb 9. **Map 20**

TATE MODERN, LONDON
Mira Schendel. Until Jan 19. **Map 29**

TATE ST IVES
Aquatopia: Imaginary of the Ocean Deep. Until Jan 26. **Map 10**

THELMA HULBERT GALLERY, HONITON
Degrees of Animation. Jan 18–Mar 1. **Map 11**

12 STAR GALLERY, LONDON
Philip Tsiras: European Treasures. Jan 15–31. **Map 20**

VICTORIA & ALBERT MUSEUM, LONDON
Pearls. Until Jan 19. **Map 20**

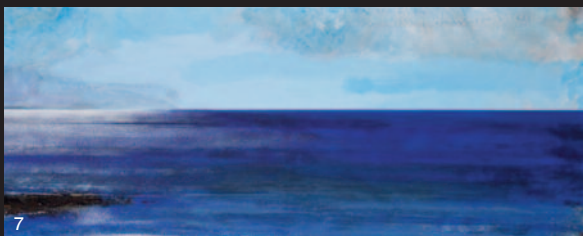

While the international contemporary and secondary art-market seems to have been largely impervious to the economic slowdown of recent years, conditions have remained pretty tough for almost everyone else, so it will be interesting to see if the Chancellor's recent optimism about upturns, growth etc begins to translate into better times for the British market.

The first test could well be the **London Art Fair** (15-19 January). With 128 participating galleries and the full range of Art Projects and Photo 50 sub-sections alongside, together with a whole host of talks and events, many of them sponsored by publisher Lund Humphries (not to mention sponsorship of the Fair itself), which is celebrating its 75th birthday this year, the signs look promising. Something that introducing a new Champagne Bar into the mix might seem to underline . . .

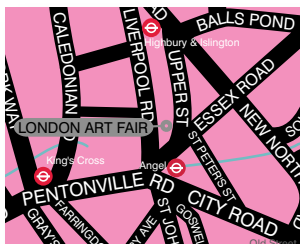

ABBAY WALK GALLERY Stand G38

Artists include Stephen James Newton, David Eddington, Paul Galyer, Michael Thacker
Image 1: Stephen Newton, *Sideboard by Mirror*, 2012, 30 x 30cm

BEARDSMORE GALLERY Stand 19

Artists include Mark Cazalet, Pamela Clarkson, Toni Davey, Jason Hicklin, Atta Kwami, Ellis O'Connell, Rebecca Salter, Francesca Simon
Image 2: Pamela Clarkson, *Combs 8*, linocut, 50 x 33cm

EDGAR MODERN Stand G27

Artists include Henrietta Dubrey, Ronald F Smith, Jessica Cooper, Becky Buchanan, John Harland, Heath Hearn, David Martin, Mungo Powney, Janis Ridley, Marlene Rose
Image 3: Henrietta Dubrey, *Modern Venacular*

MARTIN TINNEY GALLERY Stand 27

Artists include Merion Ginsberg, Harry Holland, John Macfarlane, Gareth Parry, Iwan Gwyn Parry, Peter Prendergast, Shani Rhys James, Ceri

Participating Galleries include:

- [Abbey Walk](#)
- [Adam Gallery](#)
- [Advanced Graphics](#)
- [Anthony Hepworth Fine Art](#)
- [Austin/Desmond](#)
- [Beardsmore Gallery](#)
- [Beaux Arts - Bath](#)
- [bo.lee gallery](#)
- [Browse & Darby](#)
- [Crane Kalman](#)
- [Cynthia Corbett](#)
- [Cyril Gerber/Compass](#)
- [Edgar Modern](#)
- [England & Co](#)
- [Flowers](#)

LONDON ART FAIR

The London Art Fair - Business Design Centre, London N1 - 15-19 January 2014

Richards, Kevin Sinnott, Sir Kyffin Williams
Image 4: Meirion Ginsberg, *Girl with Patterned Dress*, oil on canvas, 2013, 40 x 30cm

PORTAL PAINTERS Stand G26

Artists include John Byrne, Whyn Lewis, James McNaught, Heather Nevay, Joseph O'Reilly, Lizzie Riches, Mick Rooney, Peter Thomson, George Underwood, Ben Unsworth
Image 5: Heather Nevay, *The Miracle*, oil on panel, 26 x 22cm

OSBORNE SAMUEL Stand 32

Artists include John Blackburn, Lynn Chadwick, Tim Flach, Sean Henry & Henry Moore
Image 6: Sean Henry, *TBTF*, 2013, bronze, oil, ed of 5, 64 x 34 x 43cm

REDFERN GALLERY Stand 42

Artists include John Carter, Paul Feiler, Annabel Gault, William Gear, Kurt Jackson, Paul Jenkins, Fiona Lewis, Danny Markey, Brendan Neiland, Patrick Proctor
Image 7: Kurt Jackson, *A few choughs fly over . . .* mixed media, 142 x 198cm

- Hilton Fine Art**
- Jenna Burlingham**
- Lemon Street**
- Long & Ryle**
- Martin Tinney Gallery**
- Osborne Samuel**
- Paisnel Gallery**
- Panter & Hall**
- Portal Gallery**
- Redfern Gallery**
- Sarah Myerscough**
- Thompson's Gallery**
- Waterhouse & Dodd**
- Woolff Gallery**
- Projects**
- Eagle**

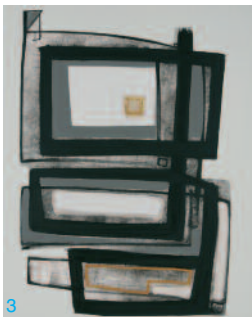

GALLERIES

ART FAIR FEATURES

Throughout the year Galleries runs special pictorial articles, profiling each event, listing and illustrating what many of our exhibiting galleries plan to show there.

Contact ads@galleries.co.uk for further information and to make sure you don't miss out on this popular feature . . .

ART FAIR YEAR PLANNER 2014

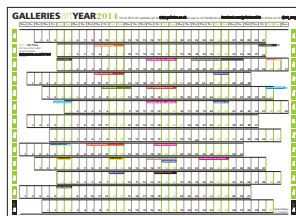

Don't miss too the Galleries pull-out-and-keep art fair year planner. We produce this every year to highlight when the UK's leading fairs and events take place. Find one in the centre pages of this issue – or download the pdf from the Galleries website www.galleries.co.uk

MAP 30 LONDON CITY, KING'S CROSS, ISLINGTON & EAST END

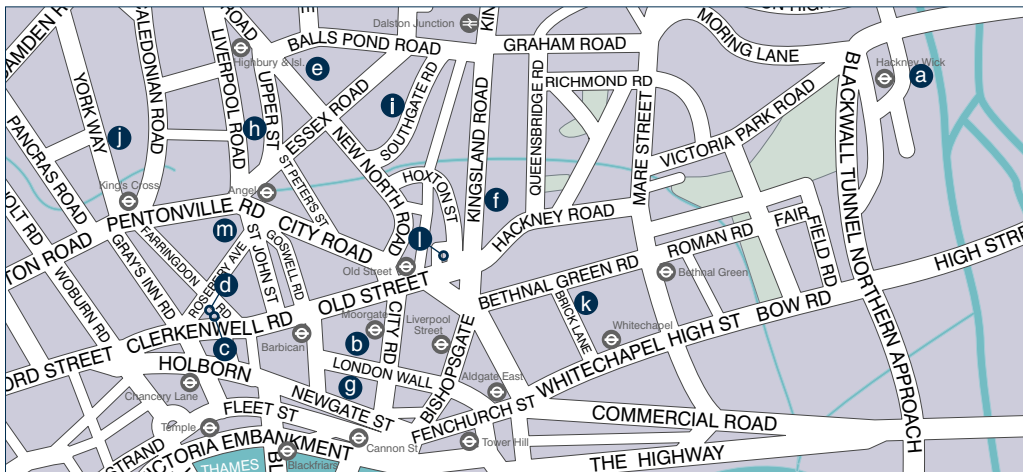

a arebyte GALLERY
Unit 4, White Post Lane, Queens Yard, E9 5EN
www.arebyte.com

b BARBICAN ART GALLERY
Silk Street, EC2Y 8DS
Ayse Erkmen: Intervals. Sep 24–Jan 5.
Pop Art Design. Oct 22–Feb 9.
First comprehensive exhibition to explore the exciting exchange of ideas between artists and designers in the Pop age. 200+ works by 70+ artists and designers.
Gallery Daily 11–8, Wed 11–6, Thur 11–10
www.barbican.org.uk/artgallery
t 0845 120 7550 (info)

bo.lee gallery
N1 viewing space open by appointment
Artists include **Bobbie Russon, Patrick Haines, Sarah Bell, Beth Carter, Chris Anthony and Gill Rocca.**
jemma@bo-lee.co.uk
www.bo-lee.co.uk
t 07970 492858

c CLERKENWELL FINE ART
No.3, 2-3 Crawford Passage, EC1R 3DP
British Visionary, Symbolist and Surrealist art.
View by appointment only
info@clerkenwellfineart.com
www.clerkenwellfineart.com
t 07811 368863

d THE EAGLE GALLERY/EMH ARTS
159 Farringdon Road, EC1R 3AL
Wendy Anderson, Denise de Cordova, James Fisher, Rebecca Sitar: Ceramics, Paintings and Prints.
Dec 5–Jan 30.
Eagle Gallery at the **London Art Fair Projects**, Stand P7, Business Design Centre, N1, Jan 15–19.
Wed–Fri 11–6, Sat 11–4 Dec 5–21, then by appt Jan 8–30
emmahilleagle@aol.com
www.emmahilleagle.com
t 020 7833 2674

e ESTORICK COLLECTION OF MODERN ITALIAN ART
39a Canonbury Square, N1 2AN
Giorgio de Chirico: Myth and Mystery.
Jan 15–Apr 19.
This exhibition offers British audiences a splendid

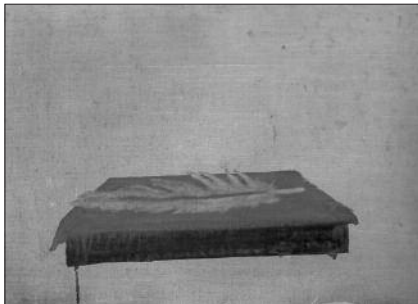
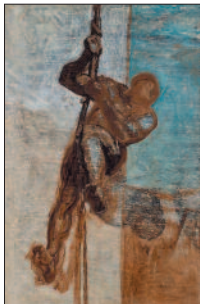

from left

Honoré Daumier 'Man on a Rope'
c.1858, oil on canvas, 110.5 x 72.4cm
Museum of Fine Arts Boston, Tompkins
Collection – Arthur Gordon Tompkins Fund
At the Royal Academy of Arts
(see listing on map 28 & feature on page 10)

Rebecca Sitar 'Feather' 2013
oil on canvas, 25 x 30.5cm
The Eagle Gallery/EMH Arts
(see listing on this page)

opportunity to explore the enigmatic world of de Chirico through rarely-seen sculptures reflecting the artist's fascination with classical myth and legend.

It will also feature a selection of drawings on related themes by the father of *pittura metafisica*.

Wed-Sat 11-6, Sun 12-5

www.estorickcollection.com

t 020 7704 9522 f 020 7704 9531

f FLOWERS

82 Kingsland Road, E2 8DP

Small is Beautiful. *Who is afraid of red yellow and blue?*

Dec 3-Jan 4.

Unfixed. Jan 18-Feb 15. Group show of sculptures.

Tue-Sat 10-6

tube Liverpool Street, Old Street, Hoxton

buses 55, 48, 149, 67, 242, 26

info@flowersgalleries.com

www.flowersgalleries.com

t 020 7920 7777

See also Cork Street map

g GUILDHALL ART GALLERY

Guildhall Yard, EC2V 5AE

Painted Faces. Throughout 2014.

Portraits from the permanent collection, some of which have not been on public display before. Admn free.

Mon-Sat 10-5, Sun 12-4

guildhall.artgallery@cityoflondon.gov.uk

www.guildhallartgallery.cityoflondon.gov.uk

t 020 7332 3700

h LONDON ART FAIR

Business Design Centre, Islington, N1

Modern British and Contemporary Art. Jan 15-19. *ad

To book tickets:

www.londonartfair.co.uk

t 0844 848 0136

i THE MILLINERY WORKS

85/87 Southgate Road, N1 3JS

In Situ continues by popular demand! Jan 1-31.

Modern British Paintings with Arts & Crafts furniture, contemporary ceramics, glass and woodcraft. Admn free.

Tue-Sat 11-6, Sun 12-5

art@millineryworks.co.uk

www.millineryworks.co.uk

t 020 7359 2019 f 020 7359 5792

j PANGOLIN LONDON

Kings Place, 90 York Way, N1 9AG

Pangolin London Showcase. Jan 9-Feb 15.

This dramatic show will feature a variety of large-scale pieces including works by the gallery's staple artists Kenneth Armitage, Ralph Brown, Jon Buck, Ann Christopher, Geoffrey Clarke, Terence Coventry and Merete Rasmussen, among others.

Mon-Sat 10-6

galler@pangolinlondon.com

www.pangolinlondon.com

t 020 7520 1480

k TEMPUS GALLERY

214 Brick Lane, E1 6SA

Tempus Gallery specialises in **20th Century and contemporary art.** *ad

We are currently showing **Francis Bacon's** framed working sweatshirt - an important statement piece.

We offer space for hire for events and exhibitions.

info@tempusgallery.com

www.tempusgallery.com

www.mongoomagazine.com

t 020 7739 6380

l WHITE CUBE

48 Hoxton Square, N1 6PB

Tue-Sat 10-6

www.whitecube.com

t 020 7930 5373

m WILLIAM BENINGTON GALLERY

20 Arlington Way, EC1R 1UY

Guild FC: a group show curated by Tom Esam including work by **Josh Whitaker, Matt Welch and Tom Esam.**

Jan 10-Feb 13.

Private view on Jan 10.

A group show conceived while working in a shared studio space, both collaboratively and independently.

Guild FC sees three young artists explore the notion of sculpture as cultural dialogue.

Tue-Sat 11-6, Thur 11-7

george@williambenington.co.uk

www.williambeningtongallery.co.uk

t 020 3659 5818

ROSEMARY CLUNIE

The Ascending Music of Form

at The Millinery Works
5 Feb - 2 Mar 2014
www.rosemaryclunie.com

TEMPUS GALLERY
214 Brick Lane, London E1 6SA
www.tempusgallery.com

We are currently showing Francis Bacon's framed working sweatshirt - an important statement piece

SECTION 31 ART SERVICES

ART MATERIALS

GREEN & STONE of CHELSEA

259 Kings Road, London SW3 5EL
 Suppliers of quality fine art materials – specialists in
 Easels of all kinds. *ad
www.greenandstone.com
 t 020 7352 0837

ART MEDIA

artsmediaccontacts.co.uk

The world's art press in one directory. *ad
www.artsmediaccontacts.co.uk

AUCTION ROOMS

BONHAMS

101 New Bond Street, London W1
 Montpelier Street, London SW7
 Also Leeds, Glasgow, Edinburgh, Bristol, Oxford, Bayswater.
 See Index.
 t 020 7629 6602

CHRISTIE'S

8 King Street, London SW1
 Also South Kensington, Edinburgh.
 See Index.
 t 020 7839 9060

SOTHEBY'S

34/35 New Bond Street, London W1
 Also Chester, Edinburgh.
 See Index.
 t 020 7293 5000

CASES, CRATES & PLINTHS

ABRAHAMS (since 1865)

1 Crown Close, Bow, London E3 2JH
 Cases/Crates, Display Plinths, Travel Frames.
 Museum and commercial-gallery standards.
 Barry Kempton/Marc Ben-Nathan.
 info@abrahamscases.co.uk
www.abrahamscases.co.uk
 t 020 8980 1937 f 020 8980 3762

FOUNDRIES

AB FINE ART FOUNDRY

1 Fawe Street, London E14 6PD
 Complete range of services in the production of bronze,
 lead and stainless steel sculptures.
 jerry@abfineart.com
 t 020 7515 8052

INSURANCE

PHILLIPPA LEVY & ASSOCIATES

19 Louisa Street, London E1 4NF
 Insurance Brokers. Tailor made specialist packages for
 Artists, Galleries, Dealers and Private Collectors.
 leavyp177@aol.com
 philippa@phillippalevy.com
 f-b www.facebook.com/PhlippaLevyAssociates
www.phillippalevy.com
 t 020 7790 1963 f 020 7790 4100

PACKING, SHIPPING, INSTALLATION

ART MOVE Ltd

110-118 Stewarts Road, London SW8 4UG
 Bespoke art storage, installation and worldwide
 transportation of fine art.
www.artmove.co.uk
 t 020 7720 7460

3 LANES TRANSPORT Ltd

Higher Bussof Farm, Towednack, St Ives, TR26 3BB
 Experienced Fine Art transporters. Weekly delivery service
 South West to London. Rest of UK by arrangement.
 Single items to entire exhibitions. Fully insured.
 info@3lanes.com
www.3lanes.com
 t 01736 799298 or 07970 948324

PICTURE FRAMERS

ARTEFACT PICTURE FRAMERS

36 Windmill Street, London W1T 2JT
 Bespoke framing, conservation, restoration.
 See also Galleries For Hire. *ad
 info@artefactlondon.co.uk
www.artefactlondon.co.uk
 t 020 7580 4878



GREEN & STONE
 of Chelsea
Suppliers of quality fine art materials

Specialists in Easels
Studio, Sketching, Display
& Table Easels
in Oak, Beech & Mahogany

259 Kings Road London SW3 5EL
 Tel: 020 7352 0837
www.greenandstone.com

Art Event Publicity from
Barrington Publications

Running an Art Fair or Open Studio, maybe even a large group show or festival? Barrington Publications in conjunction with Galleries magazine offers unique cost effective publicity and marketing packages including **advertising, editorial, brochure or catalogue design + print web promotion and targeted distribution**

further information: **BarringtonPublications.com**
 email **events@barringtonpublications.com**
 or tel **020 8237 1180**

BOURLET FINE ART FRAMES Ltd

32 Connaught Street, London W2 2AF
 Leaders in frame production and restoration in the art world for over 200 years.
 Mon-Fri 9.30-5.30, Sat 10-4.
 enquiries@bourlet.co.uk
 www.bourlet.co.uk
 t 020 7724 4837

CHELSEA FRAMERS GALLERY

341 King's Road, London SW3 5ES
 Bespoke Picture Framing. Free Consultations.
 An extensive range of hand finished frames.
 Mon-Sat 10-6.
 info@chelseaframers.co.uk
 www.chelseaframers.co.uk
 t 020 7351 6121

LION Picture Framing Supplies Ltd

148 Garrison Street, Birmingham B9 4BN
 julia@lionpic.co.uk
 t 0121 773 1230 x205

LION South

Unit 3, Squirrel Road Tdg Est, Viveash Close, Hayes
 UB3 4RZ (nr Heathrow)
 south@lionpic.co.uk
 t 020 8848 4558

Picture hanging & display systems. Everything for professional picture framing. Ask for our catalogues.
 www.lionpic.co.uk

PENDRAGON FINE ART FRAMES

1-3 Yorkton Street, Shoreditch, London E2 8NH
 Specialists in hand-finished conservation frames and gilding. Full museum standard. Free consultation and parking. Collection & Delivery Service.
 sales@pendragonframes.com
 www.pendragonframes.com
 t 020 7729 0608 f 020 7729 7711

PICTURE HANGING**MOVING EXPERIENCE**

19a Alexandra Road, London NW8 0DP
 Professional Picture Hanging Service. Experienced Company. Gallery References. Competitive Rates.
 roberto@movexp.co.uk
 www.movexp.co.uk
 t 020 7483 2501 f 020 7483 4088

PICTURE HANGING SYSTEMS Ltd

Unit 10c Chapman Way, Tunbridge Wells, Kent TN2 3EF
 Manufacture, supply and installation of all kinds of systems for hanging pictures. *ad
 info@picturehangingsystems.co.uk
 www.picturehangingsystems.co.uk
 t 0845 500 7035 f 01892 545355

PRINTMAKING WORKSHOPS**ARTICHOKE PRINT WORKSHOP**

Unit S1 Bizspace, 245a Coldharbour Lane, London SW9 8RR
 Fine Art Printmaking – etching, lithography & relief.
 Open access, courses and printmaking for schools.
 Editioning services.
 artichoketrading@btconnect.com
 www.artichokeprintmaking.com
 t 020 7924 0600

Publicise your exhibitions with:
ARTSmediacontacts



www.artsmediacontacts.co.uk
 @artsmediaalerts
 www.facebook.com/artsmediacontacts

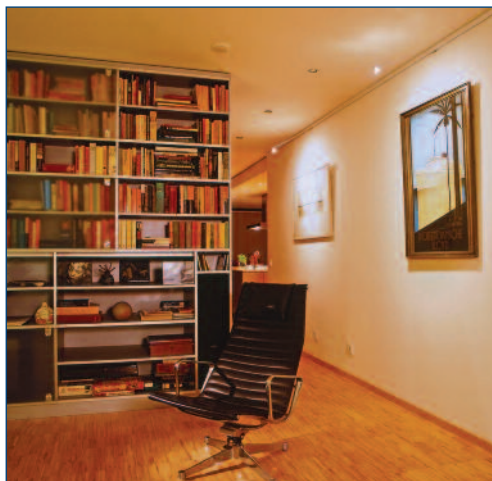

picture hanging systems ltd 

☎ 0845 500 70 35

✉ info@picturehangingsystems.co.uk

www.picturehangingsystems.co.uk



MENIERGALLERY

Two floors of dramatic gallery space situated in the historic Menier Chocolate Factory

Exhibitions & Events - Minutes from London Bridge, Borough Market and Tate Modern - Friday Lates
 Gallery Technician - Free Private View Evening
 Web and Mailing List Promotion - Competitive Rates
 Student subsidies available

51 Southwark Street London SE1 1RU
 0207 407 3222 / mail@meniergallery.co.uk
 www.meniergallery.co.uk

London's most prestigious GALLERIES FOR HIRE



La Galleria Pall Mall is situated next to Trafalgar Sq & The National Gallery with 165 sq mts of gallery space on Ground floor, height 4mts, 18mts display windows & movable Panels. ROA Gallery - 150 sq mts divided on three floors, 3mts window onto Pall Mall. Both galleries are fully equipped, we have a large mailing list and give support to all our exhibitions. The outdoor covered Arcade space is perfect for the evening preview parties.

5b Pall Mall · Royal Opera Arcade · London SW1Y 4UY
 Tel: +44 (0)20 7930 8069
 enquiries@lagalleria.org – www.lagalleria.org

SECTION 32 FOR HIRE & SALE

EDINBURGH

THE DUNDAS STREET GALLERY

6a Dundas Street, Edinburgh EH3 6HZ
 Spacious gallery in the heart of Edinburgh's gallery area.
 Details available on website.
 art@bournefineart.com
 www.bournefineart.com
 t 0131 557 4050
 f 0131 557 8382

LONDON

BANKSIDE GALLERY

48 Hopton Street, London SE1 9JH
 Refurbished, high-profile gallery beside Tate Modern.
 1500 sq ft, very competitive rates.
 info@banksidegallery.com
 www.banksidegallery.com
 t 020 7928 7521

M P BIRLA MILLENNIUM ART GALLERY

The Bhavan Centre, 4a Castletown Road, West Kensington
 London W14 9HE
 Contemporary 140 sq m gallery. Excellent location.
 Reasonable rates. No commission.
 curator@bhavan.net
 www.bhavan.net/hire-a-facility/mp-birla-art-gallery
 www.bhavan.net
 t 020 7381 3086/4608

CLERKENWELL GALLERY

Clerkenwell Green, London EC1R 0DP
 Newly refurbished gallery (two floors, 538 sq ft), ideal for art exhibitions, pop-up shops, presentations and events.
 Available for immediate hire; rates negotiable.
 info@clerkenwellgalleryhire.com
 www.clerkenwellgalleryhire.com
 m 07974 976736

THE CONINGSBY GALLERY

30 Tottenham Street, London W1T 4RJ
 Really exceptional space in excellent West End location.
 16 years experience in specialized gallery hire.
 info@coningsbygalleries.com
 www.coningsbygalleries.com
 t 020 7636 7478
 f 020 7580 7017

EMBASSY TEA GALLERY

195-205 Union Street, London SE1 0LR
 Located between Tate Modern and the Jerwood Space.
 Competitive rates, student and charity discounts.
 Gallery 1: 1100 sq ft, Gallery 2: 1600 sq ft, whole space including reception 3000 sq ft.
 lucy@ascstudios.co.uk
 www.embassyteagallery.co.uk
 t 020 7274 7474 / 07970 929645

54 THE GALLERY / GALLERY 54

Shepherd Market, London W1J 7QX
 Charming gallery in pedestrianised street.
 t 01747 828384

THE FRAMERS GALLERY

Gallery for hire (with new Upper Gallery).
 Unique space, great location, affordable rates, staffed, no commission, professional framing services. *ad
 info@artefactlondon.co.uk
 www.theframersgallery.co.uk
 t 020 7580 4878

GALLERY 8

8 Duke Street, St James's, London SW1Y 6BN
 Splendidly maintained gallery in prime location.
 Helpful, experienced management and full facility support.
gallery@8dukestreet.co.uk
www.8dukestreet.co.uk
 t 020 7930 0375 and 07973 292958

GALLERY 286

286 Earl's Court Road, London SW5 9AS
 For hire: extremely attractive gallery within a private house
 venue with stunning garden, in West London, near Earl's
 Court tube. More info at:
www.gallery286.com
jross@gallery286.com
 t 020 7370 2239

LA GALLERIA PALL MALL

5b Pall Mall, Royal Opera Arcade, London SW1Y 4UY
 Two contemporary galleries, minutes from Trafalgar
 Square, hireable separately or together.
 Exhibition support available. *ad
enquiries@lagalleria.org
www.lagalleria.org
 t 020 7930 8069

HOXTON ARCHES

Arch 402 Cremer Street, London E2 8HD
 Versatile 2,700 sq ft gallery and event space set within a
 converted railway arch in fashionable East London. *ad
info@hoxtonarches.com
www.hoxtonarches.com
 t 020 3490 5696

THE LANDMARK ARTS CENTRE

Ferry Road, Teddington, Middx
 Housed in the magnificent surroundings of our
 Grade II listed building, the Landmark Gallery in
 Teddington is now available for hire for solo or group
 fine art exhibitions. Please contact Ben Kidger for details.
ben@landmarkartscentre.org
www.landmarkartscentre.org
 t 07989 570831

MENIER GALLERY

Menier Chocolate Factory, 51 Southwark Street, London
 SE1 1RU
 Dramatic space near Tate Modern, Borough Market and
 the Shard. 1,500 or 3,000 sq ft, competitive rates for
 exhibitions, events and receptions. *ad
 Lower Ground Floor Gallery introductory offer £1,200 per
 week. Student subsidies also available.
mail@meniergallery.co.uk
www.meniergallery.co.uk
 t 020 7407 3222

PIERS FEETHAM GALLERY

475 Fulham Road, London SW6 1HL
 Light spacious gallery. 600 sq ft plus outdoor sculpture
 space. Reasonable rates.
piersfeethamgallery@hotmail.com
 t 020 7381 3031

SW1 GALLERY

12 Cardinal Walk, Cardinal Place (off Victoria Street)
 London SW1E 5JE
 Stunning contemporary space, fully equipped,
 fully staffed, 5 mins from Victoria. 3,000 sq ft, 50m linear
 hang, ERCO track lighting throughout.
sw1gallery@landsecurities.com
www.sw1gallery.co.uk
 t 020 7963 4024

The Framers Gallery@Artefact**GALLERY FOR HIRE**

Friendly & Intimate Space, Fantastic Location
 Affordable Rates, No Commission, Fully Staffed
 Professional Picture Framing (special discounts)

36 Windmill Street, London W1T 2JT
 T: 020 7580 4878 artefact@xln.co.uk

www.theframersgallery.co.uk

ARTEFACT

*Bespoke Picture Framing, Conservation &
 Exhibition Framing, Art & Frame Restoration,
 Canvas Stretching, Mirrors, Installation & Hanging*
 36 Windmill Street, London W1T 2JT
www.artefactlondon.co.uk
 Contact us for a free quotation 020 7580 4878

GALLERY FOR HIRE

Versatile exhibition and event space set within a
 converted railway arch, ideally located in the
 Shoreditch/Hoxton area of London's East end.

2,700sqft across two rooms • kitchen & WC
 period features • private courtyard

**ARCHES**

Arch 402 Cremer Street
 London E2 8HD
info@hoxtonarches.com

INTERNET ART SITES

 **Denotes: New/Re Entry, Site Refreshing/Change of Address**
These pages are reproduced on www.galleries.co.uk/artlrx

ARTISTS ONLINE

 **Alan Stark:** marine & landscape paintings
www.alanstark.com

Angela Wakefield: paintings - light, movement, urban environment
www.angelawakefield.co.uk

Anita Klein
www.anitaklein.com

Anne Lynch: contemporary figurative paintings and prints
www.annelynch.com

Brenda Hartill: full range of works available: both early & unique
www.brendahartill.com

Caroline Juler: writer, painter, sculptor
www.mamaliga.co.uk

Deborah Phillips: Scottish contemporary landscape painter
www.deborahphillips.com

Diana Harrison: landscapes, Spain, Kent coast + other subjects
www.breakingthewaves.co.uk

Diana Mackie: oils of Highland/Islands dramatic climate change
www.diana-mackie.co.uk

Emiko Aida: cityscape paintings and prints
www.aidastudios.com

F.magnus-Hirshfield: sixty years in bronze and silver
www.avignonfineart.com

Frances Broomfield: paints small, detailed, idiosyncratic work
www.francesbroomfield.co.uk

Frances Knight: plein air landscape paintings, light & colour
www.francesknight.com

Francis Murphy: abstracts, landscapes, space, portraits
www.francismurphyart.co.uk

Heather Gulliver: oils of Africa also abstract & surreal
www.hgulliver.com

Jan Dingle: original landscapes, etchings
www.jandingle.co.uk

Janet Tod: vibrant colourful still life
www.janettod.co.uk

Jenny Devereux: contemporary flower etchings
www.jennydevereux.co.uk

Jenny Sutton: still lifes and landscapes in oil
www.jennysutton-fineart.co.uk

Jo Tuck: vibrant colourful landscapes & portraits
www.jotuck.com

Jo Whitney: contemporary oils, Cornwall, Venice, Scotland, Nice
www.jo-whitney.co.uk

Joan Doerr: paintings inspired by elemental impact on environment
www.joandoerr.com

John Jebb: sculptor - unusual figurative stone/bronze/commissions
www.johnjebb.com

Julian Anniss: paintings, oils, landscape & still life
www.juliananniss.com

Kevin Dixon: in the impressionists tradition
www.kevindixonstudio.com

Laurence Broderick: sculpture
www.laurencebroderick.co.uk

Lee Campbell: atmospheric oils, landscape, waterscape, metaphysical
www.leecampbell.co.uk

Marjana Wjasnova: symbolic, abstract, spiritual artist
www.wjasnova.com

Michael Alford: figurative, landscapes, cityscapes, portrait commissions
www.michaelalford.co.uk

Natalia Avdeeva: views of London, oil paintings & prints
www.nataliaavdeeva.co.uk

Nick Andrew: contemporary landscape painting
www.nickandrew.co.uk

Nicola Grellier: drawings, collage, paintings, figurative + text
www.nicolagrellier.co.uk

Nicola Slattery: thoughtful, peaceful art from the imagination
www.nicolaslattery.com

Nigel O'Neill: geometric paintings
www.nigeloneill-abstract-art.com

Pat Castle: oils & mixed media on paper
www.patcastle.co.uk

Paul Smith: sculptures - bold, semi abstract, figurative
www.paulsmithsculptures.co.uk

Ray Wilkinson: land and seascapes
www.raywilkinson.com

Richard Wallace: properly painted pictures and pleasing prints
www.richardwallace.org

 **Robert Stuart:** drawing from movement
www.robertstuartart.com

Rosie Packer: abstract paintings of the sea, city and nature
www.rosiepacker.co.uk

Sarah Adams:
www.sarahadamspainting.co.uk

Shelagh Atkinson: dynamic, contemporary prints, paintings, zines
www.shelaghatkinson.co.uk

Sonja Benskin Mesher RCA, UA: multi media
www.sonja-benskin-mesher.com

 **Ulla:** My Cosmos - female forms, ethereal landscapes
www.ulla-art.com

PORTRAITS

Dennis Gilbert: portraits - former Chairman Contemp. Portrait Soc.
www.dennisgilbert.net

STUDIOS

Brockley Artists: 48 artists
www.brockleyopenstudios.co.uk/

NATIONAL ARTIST INDEX

Galleries listed here usually stock works by those artists under whose name they appear. Where a gallery is in **bold and marked with an asterisk** it claims a principal agency in works in one or more media by that artist

ADLER Jankel Ben Uri	CLOUGH Prunella Osborne Samuel	GROVER Martin GX Gallery	McCARTNEY Clive Catto Gallery	RYDER Sophie Osborne Samuel
ALEMDAR Armando GX Gallery	COOK Beryl Portal	GUAITAMACCHI Bruno Highgate Contemporary *	McWHIRTER Ishbel Highgate Contemporary *	SCHIELE Egon Richard Nagy
ALIZADEH Mahtab Narenj *	COOKE Edward W. Martyn Gregory	HARRISON Claude Highgate Contemporary *	MEIDNER Ludwig Ben Uri	SCHIERENBERG Tai-Shan Flowers
ANDREWES Eliza Highgate Contemporary *	CUMING Fred * Manya Igel	HENRY Sean Osborne Samuel	MENINSKY Bernard Ben Uri	SCHNEUER David Catto Gallery
ANDREWS Sybil Osborne Samuel	DAVIE Alan Paisnel Gallery	HEPBURN Alan Highgate Contemporary *	MIRO Joan Osborne Samuel	SELBY William John Davies Gallery
BAILEY Julian Manya Igel	DIX Otto Richard Nagy	HICKS Nicola Flowers	MITCHELL Denis Paisnel Gallery	SOLOMON Joseph Ben Uri
BAMBI Globe Gallery	DUNSTAN Bernard Manya Igel	HOWARD Ken Manya Igel	MOORE Henry Osborne Samuel	SOLOMON Simeon Ben Uri
BANK Sandra Highgate Contemporary *	EASTON Arthur Highgate Contemporary *	HOWSON Peter Flowers	MOUNT Paul Paisnel Gallery	SUTHERLAND Graham Crane Kalman Oriol y Parc
BANKSY Globe Gallery	EMSLEY Paul Redfern *	HUGHES Patrick Flowers	MURPHY Sandy John Davies Gallery	TING Walasse Catto Gallery
BARKER Clive Whitford Fine Art *	EPSTEIN Sir Jacob Ben Uri	HUGHES-STANTON Blair North House	NEWCOMB Mary Crane Kalman *	TOFT Sam Catto
BENDALL Mildred Whitford Fine Art *	EUSTACE David Highgate Contemporary *	HUMPHRIES Geoffrey Manya Igel	NEWCOMB Tessa Crane Kalman	TOUBEIX Arnold Highgate Contemporary *
BENNALACK-HART Michael Medici	FEATHER Yan Kel * GX Gallery	INGAMELLS Andrew Highgate Contemporary *	NICHOLSON Ben Crane Kalman	TUNNARD John Paisnel Gallery
BERTRAND Alain Catto	FEILER Paul Osborne Samuel Paisnel Gallery Redfern *	JACKSON Kurt Redfern	NICHOLSON Winifred Crane Kalman	UGLOW Euan Browse & Darby
BLACKADDER Elizabeth Browse & Darby	FRANKLIN Jenny Crane Kalman	JACKSON Philip Catto	PAOLOZZI Eduardo Flowers	VEZELAY Paule England & Co *
BLOCH Martin Ben Uri	FROST Terry Paisnel Gallery	JONES Nicholas Crane Kalman	PICASSO Pablo Richard Nagy	VICCARDI Massimiliano GX Gallery
BLOW Sandra Jonathan Grimble *	GEAR William Whitford Fine Art	JAY Pamela Llewellyn Alexander	PISSARRO Camille Stern Pissarro *	VOGEL Bernhard Catto Gallery
BOMBERG David Ben Uri	GEAS Luce Highgate Contemporary *	KINGSLEY John John Davies Gallery	PISSARRO Lucien Ben Uri	WARHOL Andy Globe Gallery
BRADLEY Martin Paisnel Gallery	GERTLER Mark Ben Uri	KIRCHNER Ernst Ludwig Richard Nagy	POWER Cyril Edward Osborne Samuel	WARREN Bob Highgate Contemporary *
CAZIEL Whitford Fine Art *	GORE Frederick Highgate Contemporary *	KLIMT Gustav Richard Nagy	PRENTICE David John Davies Fine Paintings	WILSON Douglas Highgate Contemporary *
CHADWICK Lynn Osborne Samuel	GOWING Sir Lawrence Highgate Contemporary *	KRAMER Jacob Ben Uri	PROCKTOR Patrick Redfern *	WILSON Frank Avray Paisnel Gallery
CHANDLER Colin Medici	GRAHAM Peter Llewellyn Alexander	KUHFELD Peter Manya Igel	QUIRKE Michael Highgate Contemporary *	WOLMARK Alfred Aaron Ben Uri
CHEPIK Sergei Catto Gallery	GRAY Ed * GX Gallery	LOWNDES Alan Crane Kalman	RICHARDSON Philip Highgate Contemporary *	WRIGHT Lisa Beardsmore Gallery
CHINNERY George Martyn Gregory	GROSZ George Richard Nagy	LOWRY LS Crane Kalman	ROBBINS Richard Highgate Contemporary *	YARDLEY John Llewellyn Alexander
		MAGILL Anne Medici	ROBINSON Paul Highgate Contemporary *	

GALLERIES: January 2014 - 17,000 copies. Available from listed galleries, sale rooms, major hotels and by **subscription:** UK £28, Europe £32, Elsewhere £44 (UK Art Trade price of £24, send business card) www.galleries.co.uk/subs payments to 'Galleries'. Mastercard/Visa accepted. **Listing & advertising:** www.galleries.co.uk/rates

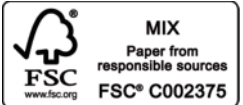

NATIONAL SPECIALISATION INDEX

To find a particular artist, use the artists' index on p.51, for a particular gallery see the dealer index on p.54

ABORIGINAL ART

Aboriginal Art in the UK
Rebecca Hossack
October Gallery: *also African*
Whitford Fine Art

ABSTRACT

Paisnel Gallery
October Gallery: *also Aboriginal & contemporary*
Whitford Fine Art
contemporary
Flowers

AFRICAN ART

October Gallery: *also Aboriginal & contemporary*
Rebecca Hossack
contemporary
Contemporary F.A. Gallery (Eton):
finest Shona sculpture

ARCHITECTURAL

Architectural Heritage: *20th C. & contemporary also period architectural elements, period garden statuary, fine reproduction garden ornaments, bespoke stone fireplaces*
Gallery 19: *British & Continental*

ART BRUT/OUTSIDER ART

England & Co
Gagliardi

ART FAIRS & FESTIVALS

London Art Fair
The Works on Paper Fair

ART NOUVEAU & DECO

Victor Arwas Gallery: *fine decorative art, nouveau & deco*

ASIAN

October Gallery: *contemporary & African*

AUCTIONEERS

Bonhams; Christie's; Lots Road;
Sotheby's

AUSTRALIAN ART

Rebecca Hossack

BOTANICAL & WILDLIFE

Flowers

BRITISH & EUROPEAN

Catto Gallery
Compton Verney: *diverse*
Hayward Gallery: *20th C.*
John Green Fine Art
Messum's Fine Art: *paintings, drawings, sculpture*
Pyms Gallery: *British*
Stern Pissarro: *works by Camille Pissarro & 3 generations of his descendants plus impressionist, post-impressionist & modern masters*
Whitford Fine Art: *modernist*

CERAMICS

Stour Gallery
Tremayne Applied Arts
contemporary
Beaux Arts (Bath)
Contemporary Ceramics
Peter Hayes

CHINESE ART

contemporary
Rebecca Hossack

CONTEMPORARY

Abbey Walk Gallery
Advanced Graphics London
Alverton Gallery
Architect's Gallery
arebyte Gallery
ArtGallery.co.uk
Arthouse Gallery
The Art Room - Topsham
The Art Gallery
Artwave West
Austin/Desmond: *& modern British*
Bankside Gallery: *Tony Heath*
Bath Contemporary
Beardmore: *painting & sculpture*
Bernard Jacobson Gallery: *British & American art; also modern*
bo.lee gallery
Cadogan Contemporary
Calken Gallery
Camden Gallery
Celia Lendis Galleries
CGP London Dilston Grove
CGP London Cafe Gallery
Coach-House: *originals*
Corke Art Gallery
Cricket Fine Art
Cynthia Corbett
Denbigh Library Gallery
Eagle Gallery, EC1
Eames Fine Art Gallery: *& modern*
Edgar Modern
England & Co
Ffin y Parc Gallery
Flowers
The Frame Shop
Fruitmarket Gallery
Gallery Different: *British & International*
Gallery 8: *Nick Schlee; Jay Surasen*
Gallery Elena Shchukina
Gallery 54, London: *Shelly Bancroft & Jane Lacy Hodge*
Gallery JKL: *French art*
Gallery 286
Goldmark Gallery: *& 20th C.*
Guildhall Art Gallery
GX Gallery: *local & International artists*
Hamiltons Gallery
Hastings Arts Forum
Hay Hill Gallery: *& modern*
Hayward
The Heatherley School of Fine Art
Highgate Contemporary: *British/European*
Highgate Gallery
Hilton Fine Art
The Infinite Gallery: *Rosemary Clunie*
In House Gallery
Jane Fuest Gallery
Juno Design Gallery: *painting, textiles, cards, LEPs*
Kentmere House Gallery
King's Lynn Arts Centre
Leamington Spa Art Gallery/Museum
Lemon Street Gallery
Lime Tree Gallery: *fine art glass*
Mall Galleries: *sculpture, painting watercolours*
Marine House at Beer
The Marle Gallery
Mayor Gallery
Medici Gallery W1: *paintings & craft*
Menier Gallery
Millennium Gallery
Millyard Gallery
Modern Artists Gallery
MoMA, Wales
New Craftsman Gallery
New Leaf Gallery
October Gallery: *& African/Aboriginal*
Oil & Water Contemporary Art Gallery
Open Eye Gallery
Oriol y Parc
Osborne Studio Gallery
Padstow Studio
Pangolin London
Panter & Hall
Penwith Galleries: *Cornwall artists – abstract & figurative*
Peter Hill Fine Art: *painting*
Piers Feetham: *paintings, ceramics, sculpture*
Pop Up Gallery
Portal Gallery: *figurative*
PrintsGB.com: *prints*
Quercus Gallery
Quest Gallery: *various media*
Rainyday
Rebecca Hossack
Rhue Gallery
Rostra Gallery: *painting, sculpture & ceramics*
Rowley Gallery: *watercolours*
Royal Albert Memorial Mus/Art Gall
Rhyl Library Gallery
S&D Gallery
Sarah Myerscough Fine Art: *recent graduates/up & coming British painters*
Sarah Wiseman Gallery
The Scottish Gallery
Scottish National Gallery of Modern Art
Serpentine Gallery
Shell House Gallery
Skylark Galleries
Sladers Yard
St Ives Society of Artists
Store Street: *British & European*
Stour Gallery: *European glass & jewellery*
Sutton Gallery
Tanya Baxter Contemporary
Thackeray Gallery: *Susan Hawker, Donald McIntyre, Alberto Morrocco, Kyffin Williams, etc*
Thelma Hulbert Gallery
Thomas and Paul Gallery
Thompson's Contemporary
12 Star Gallery: *European*
Twenty Twenty: *art & applied arts*
TZB Southbourne Gallery
Ucheldre Centre
Waterhouse & Dodd
Water Street Gallery
Whitford Fine Art: *British Modernism, British/Continental*
William Benington Gallery
The Willow Art Gallery: *& Bulgarian*
Wills Lane Gallery
Woodbine Contemporary: *paintings drawings, prints & sculpture*
Woolff Gallery
Yew Tree Gallery

CORNISH

contemporary
New Gallery Portscatho

CRAFTS

contemporary
Open Eye Gallery

DRAWINGS

contemporary
Piers Feetham: *paintings, ceramics, sculpture*

EASTERN EUROPEAN

contemporary
Posk Gallery

EMERGING ARTISTS

Albemarle Gallery: *figurative*
Annelly Juda: *a Russian constructivism, exhibitions, ceramics & fine art*
Cadogan Contemporary: *English landscape & post impressionism*
Gimpel Fils: *painting & sculpture*

FIGURATIVE

contemporary
Flowers
Llewellyn Alexander: *monthly shows*
Piers Feetham: *paintings, ceramics, sculpture*
Portal Painters

FOLK ART

Rebecca Hossack

FRENCH

Hanina Fine Arts: *School of Paris plus early modern & post-impressionist paintings & sculpture*
Pyms Gallery: *Barbizon*
Whitford Fine Art: *modernism & abstract, French, modern British, impressionist, British & Continental*

GERMAN EXPRESSIONISM

Richard Nagy Ltd

**GLASS
contemporary**

London Glassblowing Studio & Gallery

ICONS

Mark Gallery

**IDIOSYNCRATIC
contemporary**

Portal Painters: *painting*
Redwing Gallery

ILLUSTRATION

Coningsby Gallery: *fine art*
Illustration Art Gallery
Illustrationcupboard

IMPRESSIONIST

Hanina Fine Arts: *Post-Impressionist*
Stern Pissarro: *works by Camille Pissarro & 3 generations of his descendants plus impressionist, post-impressionist & modern masters*

**INDIAN
contemporary**

Grosvenor Gallery: *& Modern British sculpture, South African Art*
Rebecca Hossack

IRISH

Pyms Gallery: *19th & 20th C.*

ITALIAN

Estorick Collection
Imago Art

JEWISH

Ben Uri

MARINE

Mall Galleries

MINIATURES

Llewellyn Alexander: *20th C.*

MODERN BRITISH

Abbott & Holder
Adam Gallery
Anthony Hepworth: *& post-war*
Austin/Desmond: *& contemporary*
Barry Keene Gallery
Beaux Arts: *20th C. sculpture, paintings*
Cambridge Book & Print Gallery
Catto Gallery
Contemporary Fine Art (Eton): *various artists*
Cowfold Gallery
Crane Kalman: *& contemporary*
England & Co
Flowers: *& contemporary*
Gallery Pangolin: *sculpture & related drawings*

Jonathan Grimble Modern Art/The
Sandra Blow Estate
Manya Igel: *20th C.*
Medici Gallery W1: *paintings & craft*
The Millinery Works
Osborne Samuel
Paisnel Gallery
Panter & Hall: *20th C. & contemporary*
Pyms: *painting & drawing*
Redfern Gallery
Richard Nagy: *classic modernism & German expressionism*
The Russell Gallery: *figurative*
Stanley Spencer Gallery
Wenlock
Whitford Fine Art
Willer

MODERN WELSH ART

MoMA Wales

MUSEUMS

Hastings Museum & Art Gallery
Leighton House Museum
Royal Albert Memorial Mus/Art Gall
Victoria & Albert Museum

OLD MASTERS/MASTERS

National Gallery: *13th-early 20th C.*
Whitfield Fine Art

ORIENTALISM/ORIENTALIST

Martyn Gregory: *China Trade*

**PAINTINGS
contemporary**

Flowers
Ingo Fincke Gallery: *new & established artists*
Lilford Gallery: *paintings & sculpture*
The Marylebone Gallery
Nick Cudworth Gallery: *& prints*
Piers Feetham: *paintings, ceramics, sculpture*

PHOTOGRAPHY

Barbican
Hamiltons
contemporary
Flowers
Michael Hoppen Gallery

POLISH

Posk Gallery

PORTRAITURE

Mall Galleries
Scottish National Portrait Gallery

POST IMPRESSIONIST

Whitford Fine Art: *French*

PRIMITIVE

Rebecca Hossack

PRINTS

Advanced Graphics London
Bankside: *Royal Society of Painter-Printmakers*
Cowfold Gallery
Flowers
Gallery Nine: *& jewellery, textiles*
Goldmark Gallery
Krysztyna Gallery: *etchings & watercolours*
Mark: *contemporary & originals*
Southbank Printmakers
contemporary
Greenwich Printmakers Gallery
PrintsGB.com

PUBLIC GALLERIES

Barbican Art Gallery
Dulwich Picture Gallery
Fruitmarket Gallery
Guildhall Art Gallery
Hayward Gallery
Leamington Spa Art Gallery
Leighton House Museum
National Gallery
Oriol y Parc
Royal Academy of Arts
Royal British Society of Sculptors
Royal Cambrian Academy
Scottish National Gallery
Scottish National Gallery of Modern Art
Serpentine Gallery
Stanley Spencer Gallery
Tate Britain, Tate Modern, Tate St Ives
Thelma Hulbert Gallery
12 Star Gallery
Victoria & Albert Museum

REALISM

contemporary
Albemarle Gallery: *figurative*

RUSSIAN

Aktis Gallery: *20th C. French*
Erarta Galleries
contemporary
Alla Bulyanskaya Gallery

SCOTTISH

Fleming Collection
Scottish National Gallery
Scottish National Gallery of Modern Art
Scottish National Portrait Gallery
The Scottish Gallery: *20th C. & contemporary Scottish painting*
contemporary
Contemporary Fine Art (Eton): *major Scottish, also African art*
Cyril Gerber Fine Art/Compass Gallery: *Scottish & International*

Laurel Gallery: *art, crafts & gifts*
Roger Bilcliffe
Thompson's Gallery

SCULPTURE

Gallery Pangolin: *bronze sculpture & sculptors drawings*
Mall Galleries
Tom Merrifield Gallery: *also paintings & prints*
Paisnel Gallery
contemporary
Contemporary Fine Art (Eton): *largest selection of Shona in the country*
Contemporary Sculpture Galleries at Royal British Society of Sculptors
Flowers
Fmagnum-Hirshfield

ST IVES

Paisnel Gallery
Porthminster Gallery

SURREALISM

Mayor Gallery

TRIBAL ARTS

Rebecca Hossack

TROMPE L'OEIL

Albemarle Gallery: *figurative*

TWENTIETH CENTURY

Katharine House: *British*
Opera Gallery London
Sylvester Fine Art: *& contemporary*

WATERCOLOURS

Abbott & Holder: *18th, 19th & 20th C.*
Adam: *19th & 20th C.*
Llewellyn Alexander: *20th C.*
Martyn Gregory: *early English & China Trade paintings*
Medici Gallery W1

WELSH

Albany: *& British*
contemporary
Harbour Lights Gallery
Oriol Plas Glyn-y-Weddw

WILDLIFE

contemporary
Mall Galleries: *Society of Wildlife Artists*

WORKS ON PAPER

contemporary
Globe Gallery

INDEX DEALERS & SERVICES

Numbers refer to maps and sections unless otherwise stated

AB Fine Art Foundry 020 7515 8052 31
Abbey Walk Gallery 01472 241007 4
Aboriginal Art in the UK 020 8944 1396 17
Abrahams 020 8980 1937 31
Abbott & Holder 020 7637 3981 22
Adam Gallery (Bath) 01225 480406 13
Advanced Graphics London 020 7407 2055 29
Aktis Gallery 020 7629 6531 26
Albany Gallery 02920 487158 5
Albmarle Gallery 020 7499 1616 25
Alla Bulyanskaya 07915 383073 28
Alverton Gallery 01736 351668 9
Annelly Juda 020 7629 7578 24
Anthony Hepworth 01225 310694 13
Arebyte Gallery 30
Architect's Gallery 020 8977 2175 17
Architectural Heritage 01386 584414 6
The Art Gallery 01666 505152 6
The Art Room, Topsham 11
Art Move 020 7720 7460 31
Art Shop 01873 852690 5
artsmediacontacts.co.uk 31
Artefact Picture Framers 020 7580 4878 31
Artgallery.co.uk 0844 8797438 p17
Arthouse Gallery 07712 933804 11
Artichoke Print Workshop 020 7924 0600 31
Artwave West 01297 489746 11
Atkinson Gallery 01458 444322 11
Austin/Desmond 020 7242 4443 22

Bankside Gallery 020 7928 7521 29,32
Barbican Art Galleries 0845 120 7550 30
Barry Keene Gallery 01491 577119 14
Bath Contemporary 01225 461230 13
Beardsmore 020 7485 0923 21
Beaux Arts (Bath) 01225 464850 13
Beaux Arts (London) 020 7437 5799 28
Beldam Gallery 01895 266074 14
Belgravia Gallery 020 7495 1010 25
Ben Uri 020 7604 3991 21
Bernard Jacobson 020 7734 3431 28
MP Birla Millennium AG 020 7381 3086 32
bo.lee gallery 07970 492858 30
Bohun Gallery 01491 576228 14
Bonhams 020 7393 3900 2,4,11,13,24,31
Bourlet Fine Art Frames Ltd 020 7724 4837 31
Browse & Darby 020 7734 7984 28
R E Bucheli Fine Art/Frames 0117 9297747 12

Cadogan Contemporary 020 7581 5451 20
Calken Gallery 020 7998 6446 18
Cambridge Book & Print 01223 694264 16
Campten Gallery 01386 841555 6
Catto Gallery 020 7435 6660 21
Celia Lendis 01608 650852 6
Chelsea Framers Gallery 020 7351 6121 31
Christie's 020 7839 9060 3,26,31
CGP Gallery London 020 7237 1230 29
CGP London Dilston Grove 020 7237 1230 29
Clerkenwell Fine Art 07811 368863 30
Clerkenwell Gallery 07974 976736 32
Coach-House Gallery 01481 265339 11
Compass Gallery 0141 221 6370 2
Compton Verney 01926 645500 7
Coningsby Gallery 020 7636 7478 32
Contemporary Applied Arts 020 7436 2344 29

Contemp. Ceramics Ctre 020 7242 9644 22
Contemp. F.A. Gal. Eton 01753 854315 14
Corke Art Gallery 0773 287827 4
Crane Kalman 020 7584 7566/581 1529 20
Cricknet Fine Art 020 7352 2733 19
Cynthia Corbett Gallery 020 8947 6782 17
Cyril Gerber Fine Art 0141 221 3095 2
Début Art/Coningsby Gallery 020 7636 1064 22
Denbigh Library Gallery 01745 816313 5
Dulwich Picture Gallery 020 8693 5254 17
Dundas Street Gallery 0131 557 4050 32

Eagle Gallery/EMH Arts 020 7833 2674 30
Eames Fine Art Gallery 020 7407 1025 29
Edgar Modern 01225 443746 13
Embassy Tea Gallery 020 7274 7474 32
England & Co 020 7436 1873 22
Erarta Galleries 020 7499 7861 25
Estorick Collection 020 7704 9522 30

F. magnus-Hirshfield p17
Ffin Y Parc 01494 642070 5
54 The Gallery 020 7491 7322 32
Fleming Collection 020 7042 5730 24
Flowers (Central) 020 7439 7766 28
Flowers (East) 020 7920 7777 30
The Frame Shop 01348 831549 5
Framers Gallery 020 7580 4878 32
Fruitmarket Gallery 0131 225 2383 3

Gagliardi Gallery 020 7352 3663 19
La Galleria Pall Mall 020 7930 8069 32
Gallery 8 020 7930 0375 26,32
Gallery 54 020 7491 7322 24
Gallery 9 01225 319197 13
Gallery 19 020 7937 7222 18
Gallery 286 020 7370 2239 19,32
Gallery Differer 020 7637 3775 22
Gallery JKL 07739 596826 p17
Gallery Elena Shchukina 020 7499 6019 24
Gallery Pangolin 01453 889765 6
Gimpel Fils 020 7493 2488 24
GOB Gallery 01932 848334 15
Goldmark 01572 821424 16
GX Gallery 020 7703 8396 17
Graham Hunter Gallery 020 7935 7794 23
Green & Stone of Chelsea 020 7352 0837 31
Greenwich Printmakers 020 8858 1569 17
Grosvenor Gallery 020 7484 7979 26
Guildford House Gallery 15
Guildhall Art Gallery 020 7332 3700 30

Hamiltons Gallery 020 7499 9494 24
Hanina Fine Arts 020 7243 8877 24
Harbour Lights Gallery 01348 831549 5
Hastings Arts Forum 01424 201636 15
Hastings Museum & Art Gallery 15
Hay Hill Gallery 020 7486 6006 23
Hayward 0844 875 0073 29
Heatherley School of Fine Art 29
Highgate Contemporary Art 020 8340 7564 21
Highgate Gallery 020 8340 3343 21
Hilton Fine Art 01225 311311 13
Hoxton Arches 020 3490 5696 32

Illustration Art Gallery 020 8768 0022 p17
Illustrationcupboard 020 7976 1727 26
Imago Art Gallery 020 7287 3599 28

The Infinite Gallery, Rosemary Clunie p17
Ingo Fincke Gallery 020 7228 7966 17
In House Gallery 01851 810170 1

Jane Fuest Gallery 01962 735834 p17
Jenna Burlingham Fine Art 01635 298855 15
John Davies Gallery 01608 652255 6
John Green Fine Art 0141 333 1991 2
Jonathan Grimble/S Blow Est 01736 797371 10
Juno Design Gallery 01369 707767 1

Katharine House Gallery 01672 514040 15
Kentmere House 01904 656507 4
King's Lynn Arts Ctre 01553 779095 16
Kryszyna 01382 322522 1

Landmark Arts Centre 07989 570831 17,32
Laurel Gallery 0131 226 5022 3
Leamington Spa Art Gall & Mus 01926 742700 7
Leighton House Museum 020 7602 3316 18
Lemon Street Gallery 01872 275757 8
Lightbox 01483 737800 15
Lilford Gallery 01227 639086 15
Lime Tree Bristol 0117 929 2527 12
Lime Tree Long Melford 01773 319046 16
Lion Pic Frmg Supplies 0121 773 1230 x205 31
Llewellyn Alexander 020 7620 1322 29
London Art Fair 0844 8480136 30
London Glassblowing 020 7403 2800 29
Long & Ryle 020 7834 1434 20
Lots Road Auctions 020 7376 6800 19

Mall Galleries 020 7930 6844 27
Manya Igel 020 7229 1669 18
Marine House at Beer 01297 625257 11
Mark Gallery 020 7262 4906 23
The Marie Gallery 01297 639970 11
Martin Tinney Gallery 02920 641411 5
Martyn Gregory 020 7839 3731 26
The Marylebone Gallery 020 7935 0530 23
Mayor Gallery 020 7734 3558 28
McAllister Thomas Fine Art 01483 860591 15
Medici Gallery 020 7495 2565 28
Menier Gallery 020 7407 3222 29,32
Messum's Fine Art 020 7437 5545 28
Michael Hoppen 020 7352 3649 19
Millennium 01736 793121 10
Millinery Works 020 7359 2019 30
Millyard Gallery 01457 870410 4
Minster Gallery 01962 877601 15
Modern Artists Gallery 01189 845893 14
MOMA Wales 01654 703355 5
Moving Experience 020 7483 2501 31

National Gallery 020 7747 2885 27
New Craftsman Gallery 01736 795652 10
New Leaf Gallery 01600 714527 5
The New Gallery, Portscatho 01872 580445 8
Nick Cudworth Gallery 01225 445221 13
North House Gallery 01206 392717 16

October Gallery 020 7242 7367 22
Oil & Water Contemporary 020 8704 4327 17
Open Eye Gallery 0131 557 1020 3
Opera Gallery London 020 7491 2999 24
Oriel Plas Glyn-Y-Weddw 01758 740763 5

Oriel y Parc 01437 720392 5
 Osborne Samuel 020 7493 7939 24
 Osborne Studio 020 7235 9667 20

Padstow Studio 01841 533777 8
 Paisnel Gallery 020 7930 9293 26
 Pallant House 01243 774557 15
 Pangolin London 020 7520 1480 30
 Panter & Hall 020 7399 9999 27
 Pendragon Fine Art Frames 020 7729 0608 31
 Penwith Galleries 01736 795579 10
 Peter Hill Fine Art 01142 666805 4
 Peter Hayes Ceramics 01225 466215 13
 Philippa Levy & Assocs 020 7790 1963 31
 Picture Hanging Systems 0845 500 7035 31
 Piers Feetham 020 7381 3031 19,32
 Portal Painters 07801 668237 18
 Porthminster Gallery 01736 795888 10
 Posk Gallery 020 8741 1940 17
 Pop Up Gallery p17
 PrintsGB.com p17
 Pyms Gallery 020 7629 2020 24

Quercus Gallery 01225 428211 13
 Quest Gallery 01225 444142 13

Rebecca Hossack Art Gallery 020 7436 4899 22
 Redfern Gallery 020 7734 1732 28
 Redwing Gallery 01736 711458 9
 Resipole Studios 1
 Rhue Art 07720 768535 1
 Rhyl Library Gallery 01745 882523 5
 Richard Green 020 7493 3939 24
 Richard Nagy 020 7262 6400 25
 Riverside Gallery 1
 Roger Billcliffe 0141 332 4027 2
 The Ropewalk 4
 Rostra 01225 448121/420495 13
 Rowley Gallery 020 7727 6495 18
 Royal Academy 020 7439 7438 28
 Royal Albert Mus/Art Gallery 01392 265858 11
 Royal Brit Soc Sculptors 020 7373 8615 19
 Royal Cambrian Academy 01492 593413 5
 Russell Gallery 020 8780 5228 17

S&D Gallery 020 7937 7020 18
 St Ives Society of Artists 01736 795582 10
 Sarah Myerscough Fine Art 020 7495 0069 24
 Sarah Wiseman Gallery 01865 515123 14
 The Scottish Gallery 0131 558 1200 3
 Scottish National Gallery 0131 556 8921 3
 Scot. Nat. Gal. Mod. Art 0131 624 6332 3
 Scot. Nat. Portrait Gallery 0131 624 6200 3
 Shell House Gallery 01531 632557 6

Serpentine Gallery 020 7402 6075 18
 Skylark Galleries 020 7401 9666 29
 Sladers Yard 01308 459511 11
 Sotheby's 020 7293 5000 24,31
 Southbank Printmakers 020 7928 8184 29
 Stanley Spencer Gallery 01628 471885 14
 Stern Pissarro Gallery 020 7629 6662 26
 Stour Gallery 01608 664411 6
 Store Street Gallery 020 7580 2118 22
 Sutton Gallery 07854 972930 3
 SW1 Gallery 020 7963 4024 32
 Sylvester Fine Art 020 7443 5990 21

Tanya Baxter Contemporary 020 7351 1367 19
 Tate Britain 020 7887 8888 20
 Tate St Ives 01736 796226 10
 Tate Modern 020 7887 8888 29
 Tegfryn Gallery 01248 715128 5
 Tempus Gallery 020 7739 6380 30
 Thackeray 020 7937 5883 18
 Thelma Hulbert 01404 45006 11
 Thomas and Paul Gallery 020 7289 6200 21
 Thompson's Gallery 020 7935 3595 23
 Thompson's Contemporary 020 7731 8222 19
 3 Lanes Transport 07970 948324 31
 Tom Merrifield Gallery 020 7794 0343 21
 Tremayne Applied Arts 01736 797779 10
 12 Star Gallery 020 7973 1992 20
 Twenty Twenty 01952 727952 7
 TZB Southbourne 01202 426967 11

Ucheldre Centre 01407 763361 5

Victor Arwas Gallery 020 7499 2658 p17
 Victoria & Albert Museum 020 7942 2000 20

Waddington Custot 020 7851 2200 28
 Waterhouse & Dodd 020 7734 7800 25
 Water Street Gallery 01706 039714 4
 Wenlock Fine Art 01952 728232 7
 White Cube 020 7930 5373 26,30
 Whitfield Fine Art 020 7355 0040 24
 Whitford Fine Art 020 7930 9332 26
 Willer 020 7937 3518 18
 William Benington Gallery 020 3659 5818 30
 Willow Art Gallery 01691 657575 7
 Wills Lane Gallery 01736 795723 10
 Woodbine Contemporary 01406 330693 16
 Woolff Gallery 020 7631 0551 22
 Works on Paper Fair 01798 861815 20
Yew Tree Gallery 01736 786425 8

SUBSCRIBE

To art

GALLERIES magazine

for national art shows & exhibitions

Go to galleries.co.uk/subs



or call 020 8237 1180

- organise the delivery of **GALLERIES** to your door
- hundreds of listings revised each month
- wide ranging editorial and fullest information in the print edition
- £28 for 12 issues UK Artist Trade / Friend £24 EC £32. USA £44. World £44

Barrington Publications
 Riverside Studios, Crisp Road
 London W6 9RL

GALLERIES online edition

The entire magazine is now available in a flip book version at www.galleries.co.uk

Just click on the bar at the top of the home page . . .

WORKS ON PAPER

watercolours · drawings · prints

art fair

6 – 9 FEBRUARY 2014
SCIENCE MUSEUM LONDON SW7

Early · Modern · Contemporary

Presenting a stimulating and diverse range of Early, Victorian, Modern and Contemporary watercolours, drawings, prints & photographs.

Thursday 6 Feb: 11 am – 9 pm

Friday 7 Feb: 11 am – 6 pm

Saturday 8 Feb: 11 am – 6 pm

Sunday 9 Feb: 11 am – 6 pm