



JULY 2016

GALLERIES

ART FOCUS

Cornwall & West Country

PLUS

Foujita, Dobson, Pacheco, McLaren

Low, Tindle, Bushe, MacInnes, Lassen

previews news listings new shows maps galleries.co.uk

DISCOVER THE ONE JAPANESE ART

An exhibition introducing artwork by artists currently working in Japan, entitled "Discover the One Japanese Art," was held at the Menier Gallery, close to the City of London, between May 17 to 21, 2016.

There was a wide variety of genres of art on show, all hugely varied in style, approach and technique, ranging from Japanese traditional culture to other works where the artists adopted a more international style to express their ideas, with many kinds of materials, from painting and drawing to ceramics, textiles and even metals, all being used.

A number of prestigious prizes were selected and announced, evaluated by two judges and also exhibition visitors, with Professor Timon Screech, from the Department of the History of Art and Archaeology School of Arts at University of London, and Nicholas Usherwood, Features Editor at Galleries Magazine, acting as the professional selectors.



Prize Winners



Grand Prize:
Ms. Yoko Nagai <Venus>



2nd Prize:
Ms. Yuko Tatsuzawa
< Lilacs in Bloom >

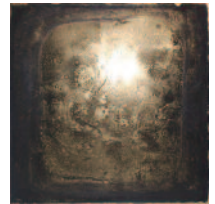

The most Popular:
Mr. Kyohei Sakata
< uprise >



Timon Prize:
Ms. Ginko Kikumi
< The Belittling Woman >



Nicholas Prize:
Ms. Mika Yajima
<9 X 9 Composition Whirlpool>

“Written by Nicholas Usherwood - Features editor at Galleries Magazine”

With art becoming such a globalised commodity these days, thanks in large part to the impact of international art-fairs, it is often hard to see, let alone understand, the broad range of art being produced in any one country. Thus, when I was asked to take part in selecting my favourite piece from the recent Menier Gallery exhibition 'Discover the One Japanese Art' in May this year, I was delighted to accept the quite excellent opportunity it provided to assess the kind of work currently being produced within one of the world's great economies – and something all too rarely seen in this country. It was a big show, with some 200 works selected in Japan for showing in this country, the art hugely varied in style and approach. On the one hand there were those pieces which chose to adapt the styles and techniques of Western art to Japanese themes and, on the other, artists working out of what felt like more traditional Japanese techniques but in a distinctly modern idiom.

My favourite work was one of the latter, Mika Yajima's '9x 9 Composition Whirlpool', an abstract textile piece of intricate woven textile and foil, simple, powerful and delicate. In short this was a fascinating scheme and one which I hope will be repeated in London in 2017.



DAVID TINDLE RA
RECENT WORK

14 June - 9 July, 2016

**The
Redfern
Gallery**

Established 1923

THE REDFERN GALLERY
20 Cork Street London W1S 3HL
T +44 (0)20 7734 1732 redfern-gallery.com

Window, Walls and Clouds Gouache and egg tempera on paper 69 x 48 cm

DRAWN TO THE LINE



Paul Rumsay Library Head: Octagon charcoal 7.5 x 54cm

CONTEMPORARY AND MODERN BRITISH DRAWINGS

13th July - 5th August 2016

PIERS FEETHAM GALLERY

475 FULHAM ROAD, LONDON SW6 1HL

020 7381 3031 www.piersfeethamgallery.com

Tues-Fri 10-6, Sat 10-1

PITTENWEEM ARTS FESTIVAL

6-14
AUGUST

CHRISTINE
BORLAND

PHILOMENA
PRETSELL

NERINE
TASSIE

OVER
100

ARTISTS



www.pittenweemartsfestival.co.uk

ROYAL DRAWING SCHOOL

SHOREDITCH
WEST



PUBLIC COURSES

Daytime and evening courses for all levels
in Shoreditch and South Kensington.

Summer School 4 July - 29 July 2016

Autumn Term 26 September - 3 December 2016

BOOKINGS NOW OPEN

www.royaldrawingschool.org/ 0207 613 8568

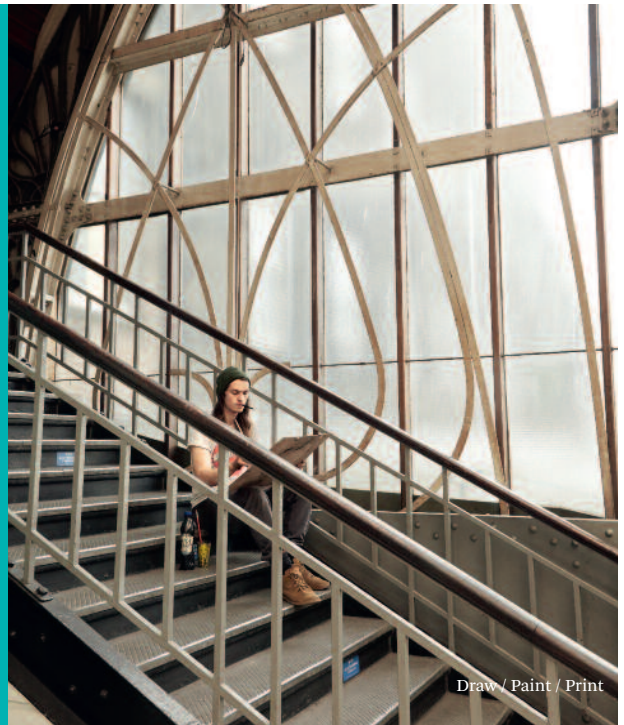

Draw / Paint / Print

Frank Dobson

1886-1963



Frank Dobson... was a sculptor of immense integrity and vision, with a feeling for the female form that seemed to wrest it out of the earth and make its very earthiness not only monumental but sublime. I would call him a great sculptor; certainly one of England's greatest.

Duncan Grant

Above: plaster for Reclining Nude (ht 33 cms) circa 1926, now available for the first time in a bronze edition of 12. Exhibition of sculpture and drawings from 25th June. A fully illustrated catalogue is available with essay by Andrew Lambirth (£10 plus p&p.) The exhibition may be viewed and purchases made online at goldmarkart.com, 14 Orange Street, Uppingham, Rutland, LE15 9SQ 01572 821424

goldmark

regular FEATURES

Articles: gallery names in bold see index

New Shows Diary – exhibition opening days	page 8
Round Up – shows	10-12
Thumbnails – short reviews	17,33,44
National Galleries – show listings	18
Twitter – top tweets	37
Coda – the final word	53
Artist Websites – online art	58
Artist Index – artists listed by gallery	59
Gallery Specialisations – general stock index	60
Gallery Index – dealers & services	62

CORNWALL & THE WEST COUNTRY

focus

on the COVER

Frank Dobson

Woman with Bowl

chalk, estate stamp verso, 38 x 28cm

Goldmark Gallery, map 14

editorial feature page 10



LISTINGS KEY

*ad see display *pr press release on galleries.co.uk/pr

*own art Arts Council interest free credit scheme member

Internet addresses in bold are linked via www.galleries.co.uk

for art updates follow galleries magazine on @art_mag or

facebook.com/galleriesartist

CONTACT US AT

advertising

listings

editorial

production

distribution

accounts & subscriptions

ads@galleries.co.uk

listings@galleries.co.uk

ed@galleries.co.uk

studio@galleries.co.uk

distro@galleries.co.uk

accounts@galleries.co.uk

Managing Editor & Publisher Paul Hooper

Features Editor Nicholas Usherwood

Scottish Features Bill Hare **Sale Rooms** William Jackson

Listings Maggi Taylor **Production Editor** Hilary George

Distribution Jonathan Hooper

Accounts & Subscriptions Agnieszka Federowska

Social Media Dot Relations

GALLERIES map pages

map/section

Principal cities & regions are covered by maps showing gallery locations

Art Services to the trade & public	section 30
Bankside & Southwark – Waterloo, Tower Bridge	28
Bath – City Centre	11
Bloomsbury/Fitzrovia – Charlotte St, Windmill St	21
Bristol – City Centre	10
Cardiff – City Centre	5
Chelsea & Fulham – King's Rd, Fulham Rd, Battersea	19
City, Islington & East End – Upper St, Bethnal Grn	29
Cork St – Clifford St, Regent St	24
Cornwall – Land's End to St Austell, Penzance Centre	7
Cotswolds – Gloucestershire to Oxfordshire	12
East Anglia – Essex to Lincolnshire	14
Edinburgh – City Centre	3
Galleries for Hire & Sale around the UK	31
Glasgow – City Centre	2
Hampstead, St John's Wood, Camden – Highgate	17
Kensington & Notting Hill – High St, Westbourne Grove	18
Knightsbridge & Belgravia – Old Brompton Rd, Victoria St	20
Marylebone – Baker St, Marylebone High St	22
Midlands – Shropshire to Birmingham	6
New Bond St – Bruton St, Davies St	23
North England – Cumbria to Derbyshire	4
Old Bond St – Albemarle St, Dover St	25
Online Galleries – operating on the internet	page 55
Penzance – Town Centre	7
St Ives – Town Centre	8
St James's – Duke St, Bury St	26
Scotland – Borders to Highlands	1
South East England – Dorset to Kent	13
South & West London – Richmond to Dulwich	16
Thames Valley, Bucks & Herts – London area to Oxon	15
Trafalgar Sq, Soho, Covent Gdn – The Mall	27
Wales – Anglesey to Newport	5
W. Country & Channel Islands – Devon, Somerset, Dorset	9

Barrington Publications

Riverside Studios, 65 Aspenlea Road, London W6 8LH

Tel: 020 8237 1180 www.galleries.co.uk

Volume XXXIV No 2 July 2016 Issue 398 ISSN 0265-7511

ANA MARIA PACHECO
Shadows of the Wanderer

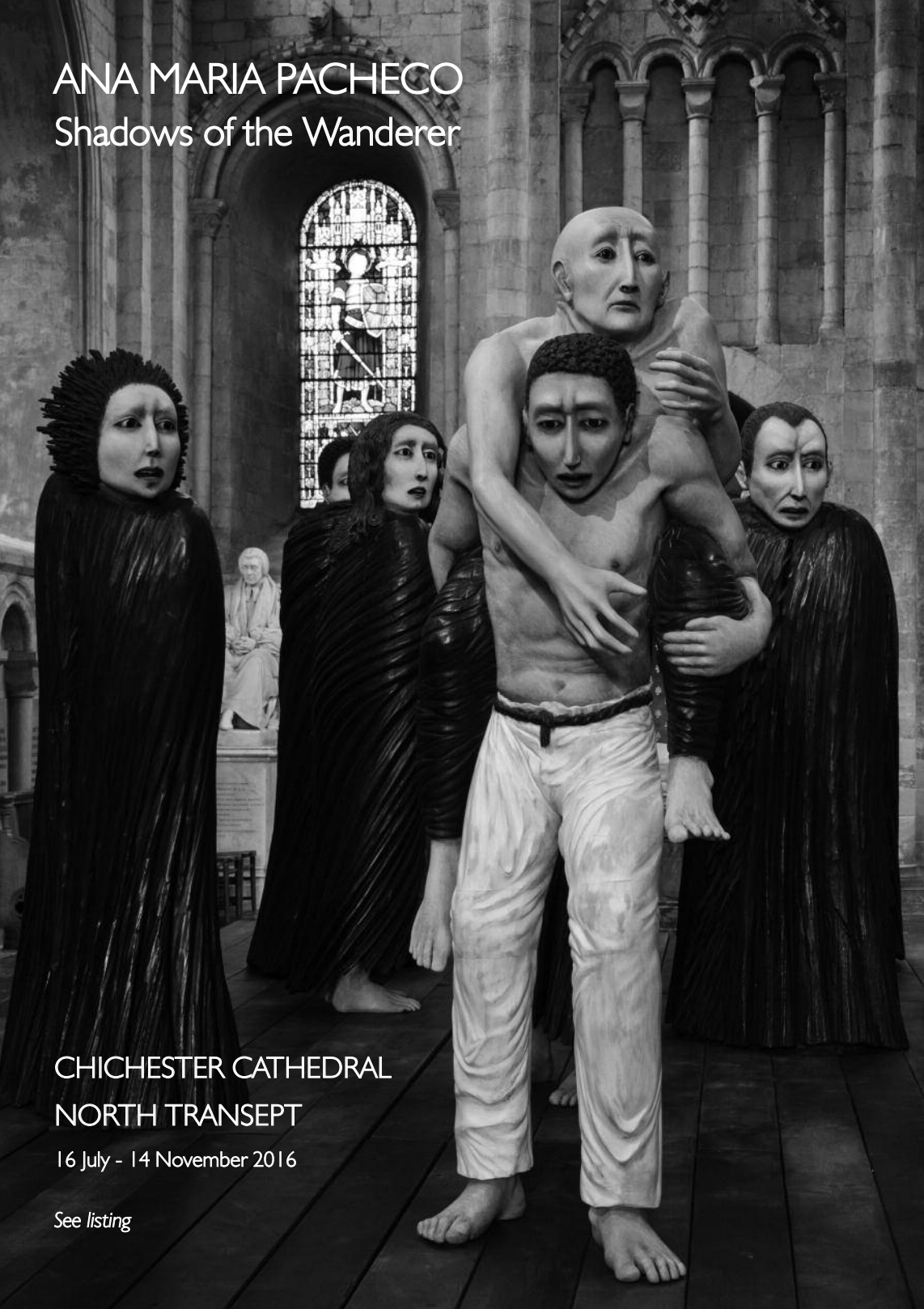

CHICHESTER CATHEDRAL
NORTH TRANSEPT

16 July - 14 November 2016

See listing

Jubilee

25th Anniversary Exhibition

Until 22nd July



Sacred Circle. Almuth Tebbenhoff

GALLERY PANGOLIN
 CHALFORD - GLOS - GL6 8NT
 01453 889765
 gallery@pangolin-editions.com
 www.gallery-pangolin.com

NEW SHOWS DIARY

Number refers to map, unless otherwise indicated

FRIDAY 1

- Imran Qureshi - **Exchange** - 7
- Imran Qureshi - **Newlyn** - 7
- Inter-War Paris - **Aktis** - 26
- Joie de Vivre - **Yew Tree** - 7
- Karen Sherwood - **Cupola** - 4
- Keymi - **Urbane** - 3
- Kovi Konowiecki - **Thompson's London** - 22
- Mayfair Art Tour - **Brown's Art Tours** - 25
- Rosemary Clunie - **Big Sky** - 5

SATURDAY 2

- Coast - **Twenty Twenty** - 6
- Norman Gilbert - **Sutton** - 3
- Out of Obscurity / Murmur - **Flowers (Kingsland Road)** - 29
- St Ives Summer Show - **Porthminster** - 8
- Summer Exhibition - **Gallery At 41** - 9
- Summer Fruits - **Artichoke** - 13

SUNDAY 3

- Flora Depicta - **Scottish Gallery** - 3
- Pamela Lloyd-Jones - **Linden Hall Studio** - 13

MONDAY 4

- Ian Edwards - **Bath Contemporary** - 11
- John Springs - **Panter & Hall** - 27
- Summer Show - **Belgravia** - 23

TUESDAY 5

- National Society of Painters, Sculptors and Printmakers - **Menier** - 28
- Summer 16 - **Tregony** - 7
- Summer Show 2016 - **Thackeray** - 18

WEDNESDAY 6

- Georgia O'Keeffe - **Tate Modern** - 28
- Malcolm Teasdale - **Panter & Hall** - 27
- Peter Howson - **Flowers (Cork Street)** - 24
- Summer Exhibition - **Highgate** - 17

THURSDAY 7

- Art Market Hamptons - **Rebecca Hossack** - 21
- Art Southampton - **Cynthia Corbett** - 16
- Form, Tone, Texture - **Contemporary Ceramics Centre** - 21
- Najmi Sura - **Albemarle** - 25
- The Sea The Sea - **Candida Stevens** - 13

FRIDAY 8

- Alicia Savage - **Arusha** - 3
- Laco Struhár - **12 Star** - 20
- Maggie Jennings - **Highgate** - 17
- Sue Calder, John Calder, Pete Hackett, Hilary Buckley - **Town Mill** - 9
- Zee Jones, Pam Allsop - **Town Mill** - 9

SATURDAY 9

- Bohema - **Posk** - 16
- Damián Ortega - **Fruitmarket** - 3
- Enaid Cymru / The Soul of Wales - **MoMA Machynlleth** - 5
- HillsFest 2016 - **Hillsfest** - 4
- Lillian Delevoryas - **Walton & Bovill** - 14
- Nicola Bealing - **Kestle Barton** - 7
- Steve Russell - **Campden** - 12
- The 32nd Annual Open Exhibition - **CGP London** - 28
- Vrinda Read - **North House** - 14

HillsFest
 Art & Music Festival
 9th & 10th July 2016
 Hillsborough Park
Hillsfest.org

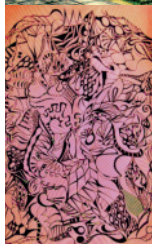
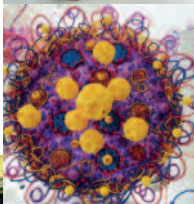

MONDAY 11

Reproduction - **Uganda House** - 27
 Rigby Graham - **Sylvester** - 17
 Sophie Michael - **Tate Britain** - 20
 Southampton Solent University - **Début Art & The Coningsby** - 21
 Summer Show 2016 - **Atkinson** - 9

TUESDAY 12

Eliza Johns - **Gallery At Hastings Arts Forum** - 13
 End of Year Show - **Heatherley School of Art** - 19
 Maureen Farr, Celia Lewis - **Fountain** - 16
 Melissa Kime - **Gallery 286** - 19
 Selected Artists - **Modern Artists** - 15
 Sue Whitmore - **Greenwich Printmakers** - 16
 Summer Show - **Millinery Works** - 29
 Wendy Smith - **Gallery At Hastings Arts Forum** - 13
 West Cornwall Perspectives - **A&D Gallery** - 22

WEDNESDAY 13

Drawn to the Line - **Piers Feetham** - 19
 Sally McLaren - **Bankside** - 28

THURSDAY 14

Andrew Lansley - **Trinity House Paintings** - 23
 The British Landscape - **Catto** - 17

FRIDAY 15

Jill Cope - **Late November** - 5
 John Whiting - **35 North Contemporary** - 13
 Summer Open House & Launch - **London Glassblowing Studio & Gallery** - 28

SATURDAY 16

Ana Maria Pacheco - **Chichester Cathedral** - 13
 Glyn Morgan - **Chappel** - 14
 Neil Davies - **New Craftsman St Ives** - 8

SUNDAY 17

Summer Exhibition - **Oriel Plas Glyn-Y-Weddw** - 5

MONDAY 18

Derek Balmer - **Bath Contemporary** - 11

TUESDAY 19

BBC Faces of Comedy - **Compton Verney** - 6
 Britain in the Fifties - **Compton Verney** - 6

WEDNESDAY 20

Kathy Prendergast - **12 Star** - 20

THURSDAY 21

Ellie Davies - **Crane Kalman** - 20
 Kelvin Okafor - **Albemarle** - 25

FRIDAY 22

Art for All/Artunio i Bawb - **Ucheldre Centre** - 5
 Josef Herman - **King Street** - 5
 Oliver Gaiger - **Lemon Street** - 7
 Summer Exhibition - **Lemon Street** - 7

SATURDAY 23

134th Annual Summer Exhibition - **Royal Cambrian Academy/Academi Frenhinol Cymreig** - 5
 Five Glass Artists. - **Town Mill** - 9
 Ten Summers in the Country - **Hybrid** - 9
 The Ten of Arts - **Posk** - 16

SUNDAY 24

Moya Davern, Summer Mixed Exhibition - **Ffin Y Parc** - 5

MONDAY 25

Hesketh Hubbard Art Society - **Mall** - 27

TUESDAY 26

1066 Mono Photographic Group - **Gallery At Hastings Arts Forum** - 13
 Elaine Coles, Carol Grant - **Fountain** - 16
 Mark Glassman - **Gallery At Hastings Arts Forum** - 13

WEDNESDAY 27

Drawn to the Valley - **Tavistock Town Hall** - 9

THURSDAY 28

The Society of Women Artists - **Mall** - 27

FRIDAY 29

Baldwin & Guggisberg - **Gallery Ten** - 3
 Juno Calypso, Carolina Mizrahi - **Arusha** - 3

SATURDAY 30

John Hubbard, Chris Prindl, Patrick Jones - **Town Mill** - 9

**JILL COPE**

This artist is amazing, with emotive drawings, powerful monoprints and oil paintings which capture the response that triggers desire

15th July to 31st August

PV Friday 15th July at 6pm

The Late November Gallery

On the Quay, Haverfordwest, SA61 1BA t. 07583 383396
 anne@latenovember.co.uk www.thelatenovembergallery.com



Take to the hills

Here's one of the nicest artistic stories of the year so far; the innovative and lively **Cupola Contemporary Art** in Sheffield, wanting to celebrate 25 years trading on the Middlewood Road in the Hillsborough district and, at the same time, give something back to the community that had supported it over that time, decided to hold an arts festival.

However, after several public community consultation meetings and events, it quickly became clear that the people of Hillsborough – both the residents and business community – wanted something altogether more ambitious to put the place back on the map. And, given the still powerful memories of the football stadium disaster there in 1989, 'for all the right reasons' too. From there the idea has just grown and grown, and with good support from the city council, Arts Council and many other such bodies public and private.

Thus, on 9 and 10 July, Hillsborough Park becomes home to **HillsFest**, a two day arts and music festival, the whole venue being transformed by several very glamorous looking inflatable domes capable of holding 800 people standing, and with themed zones to include a creative showcase, makers' activities, sound and movement, spoken word, film and taste.

There'll be loads of other fun

and games, music and general jollity – what a gas, as they say, and all stemming from huge creative energy and good will with artists and everyone involved contributing time and energy.

Future perfect

Artistic reputation, like any other, is always a matter of timing and the modernist sculptor Frank Dobson's was, as it turned out, just a little awry. Born in 1886, just 12 years before Henry Moore, Dobson, along with Epstein and Gaudier-Brzeska, he was seen in the 1920s and 30s as among the most important figures in British avant-garde sculpture.

However post-war, the rise and rise of the younger generation of Moore, Hepworth et al, made him into one of the strangely forgotten figures of British 20th century art, something that not even a major Arts Council show in 1966 was able to turn around. The next big show in 1994, ironically enough, at the Henry Moore Foundation itself, got the scholars interested but still not a wider public.

Now the ever enterprising **Goldmark Gallery** is taking up the challenge, harnessing the scholarly reassessments that have been growing steadily in the interval with a major show of his sculptures and drawings. Their timing, as ever, seems immaculate and one senses that this time it may finally happen

The work is just too good, its

understandings of Cubist and Vorticist ideas, not to mention Gauguin and Cezanne's paintings and drawings as applied to the human figure; they are acute and powerful and genuinely original too.

Spirit moving

I first encountered Ana Maria Pacheco's extraordinary and monumental 2008 installation sculpture 'Shadows of the Wanderer' in 2010 in St John's Church, Waterloo where, placed in the aisle of this busy working church on the edge of a roundabout of heaving traffic, it provoked the most profound sensations of terror and pity, its calm but scarifying evocation of a nameless human dread of exile and eviction like nothing else in contemporary British art.

I was one of hundreds who, similarly moved, attended the talks and discussions that were organised around it – with the Brazilian-born artist at the event herself, and Neil MacGregor, then of the British Museum among the speakers. Its journey of public showings – organised by Susan Pratt of Pratt Contemporary then and since – started in Aldeburgh, followed by London Waterloo, Canterbury and Kiev – grander and grander venues, culminating in Norwich Cathedral last year and now, in July 2016, **Chichester Cathedral**.

Far from being overwhelmed by

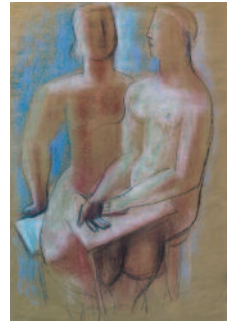
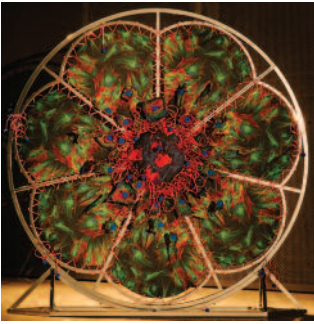

the surroundings' antiquity and magnificence, the work seems rather to focus the spiritual relevance, the ever-approaching terrors of the refugee crisis in Syria and the Middle East underlying ever more emphatically its simple and magnificent story, one seemingly deriving from the opening of Virgil's *Aeneid*, as Aeneas carries his crippled father Anchises out of the burning ruins of Troy.

It is one of the key sculptures of our generation; if you have yet to see it, go now.

Cornish catch

Cornwall comes to London this month with a group of renowned contemporary artists at the **A & D Gallery** showing 'West Cornwall Perspectives'. Organised by dealers Eleven and a Half, it includes names like Terry Whybrow, Ben Catt, Michael Praed and John Piper (not that one!), and with work ranging across painting, sculpture and ceramics, this looks well worth catching.

Also worth noting in this context is **Cricket Fine Art** who are mounting a Cornish themed show 'Out of Cornwall Past and Present'. Some good names here too: Fred Yates, Terry Frost, Nicola Hicks, Mary Stork and David Pearce among them.

See this month's Cornwall and West Country focus starting on page 19.

Clear picture

Founded nearly 160 years ago as the Society of Female Artists, today's Society of Women Artists remains, for all the apparent huge shifts in attitude towards the idea of women artists that has occurred over the last four decades or so, a hugely thriving – currently 140 members – and much needed organisation, as their latest, extremely punchy 155th Annual Open Exhibition at the **Mall Galleries** makes more than clear.

For although many of the members of the Society are now also members of other major exhibiting bodies, a clearly female voice about what they would like their art to convey can often remain surprisingly muffled – similarly with the lively 'open' aspect. I am a big fan of this show and can highly recommend it.

Think landscape

"Whoever told people that 'mind' means thoughts, opinions, ideas and concepts" the great Zen master Dogen once observed. "Mind means trees, fence posts, tiles and grasses", an understanding of the phenomenological nature of seen experience that the writer Mel Gooding uses to quiet effect in his catalogue essay accompanying Sally McLaren's 80th birthday retrospective exhibition at **Bankside Gallery**.

Equally accomplished as both a painter and a printmaker – she was a founder member of the Printmakers' Council back in 1961 – McLaren's artistic language has always been profoundly shaped by the landscape in which she has been living, in particular that of East Dorset, her home since the late 70s. As anyone who knows it in the slightest, it is a landscape particularly resonant with human history and though McLaren's art is never directly concerned with this particular aspect of its appearance, her deep sensitivity to its inherent truth informs these lyrical, sensitive evocations of the place – its winds, clouds and changing light – arriving at a vision of subtle truths.

Amends

Last month's piece about **Cynthia Corbett's** Young Masters project may have given the impression that Deborah Azzopardi is one of the Young Masters in question. She is, of course, a Pop artist of some 30 years standing, her participation here being in her own right.

Nicholas Usherwood

from left
Terry Whybrow 'Painting 133' A & D Gallery
Sally McLaren 'Before Dusk' Bankside Gallery
Ana Maria Pacheco 'Shadows of the Wanderer' (detail) Chichester Cathedral
Kate Sully 'Rejuvenate' HillsFest
Penelope Lee 'English Countryside' Mall Galleries
Frank Dobson 'Study for Sculpture – Two Figures' Goldmark Gallery

ROUND-UP



Coming home

Sometimes an artistic style can get just too far ahead of the prevailing aesthetic of its time and place. So it was with Peter Lowe and the Systems Group that emerged in the late 60s who, despite a reasonable degree of support from 'official' art channels for a period in the early 70s, never really clicked with British dealers or collectors, their austere degree of mathematical-seeming abstraction just too much for an audience never entirely comfortable with abstract art of any kind in the first place.

Not so in Europe, fortunately for Lowe or the Group, whose work has been widely revered there, shown, collected and understood, very much as part of the ongoing Constructionist aesthetic that emerged out of Bauhaus principles in the post-war period, Max Bill et al.

Now it would seem, this neglected avant garde is coming home at last, with a show of Lowe's work over the last half century (his first in 11 years) at **Waterhouse & Dodd**, and a planned spotlight exhibition of Systems art at **Tate Britain**.

Looking at Lowe's work now it is really hard to see just what the problem could ever have been, the sheer purity and richness of invention in both the reliefs, 2D and 3D pieces, such that there is really not a single piece here that won't cause the greatest visual pleasure and intellectual satisfaction. **Nicholas Usherwood**

Different paths

Austin/Desmond Fine Art have always had a keen eye for the less well trodden aspects of 20th century British Art and Design, and their current summer survey show is no exception, ranging as it does from Michael Cardew ceramics to Karl Weschke landscapes. There are, of course, many expected names here as well – Ben Nicholson, Ivon Hitchens, William Scott, Patrick Heron, Roger Hilton and Tracey Emin among them – but when the eye is as keen as theirs usually is, it's always a really good example.

My eye meanwhile has a tendency to veer from the mainstream towards eccentrics and members of the 'awkward squad' and there is plenty of that here as well. For example, a superb group of Prunella Clough paintings and prints including one of the toughest and most mysterious examples of her immediate post-war paintings ('Untitled' c.1946) with its uncomfortable figure buried in a seemingly underground chamber beneath a sombre landscape.

Or, by way of contrast, the still undervalued Richard Eurich, with one of his late, pearly, luminescent Solent seascapes, apparently casual yet filled with the phenomenological mysteries of the thing 'seen' ('Wind Surfer Seascape' 1984). Or even the wonderfully eccentric, surrealist inspired composition by Humphrey Spender 'Arterial Man' (1940). Enough already! **NU**

Lining up

There can't be many works of art, from an installation to Michelangelo's *St Peter's*, that haven't started with a pencil stroke on a piece of paper. The medium of a drawn line is also broad and varied, from a silver point to a piece of coarse charcoal, and all affected by the structure of the paper it is made on. A 'finished drawing' is as much a work of art as a painting or any other construction and it shouldn't be scorned for being on paper. Such artworks are an affordable way to start a collection by often highly sought after artists.

Piers Feetham aims "to support drawing" with regular summer shows under the title 'Drawn to the Line', giving artists the opportunity to show drawings which are finished works rather than sketches or preparatory. July's show is no exception – from Victoria Achache to Laetitia Yhap, Elisabeth Vellacott to Paul Rumsey and more.

It's also appropriate that the **Royal Drawing School** starts its summer programme from July 4 – an opportunity for anyone with a known or unknown skill to benefit from tuition by specialists and discover, improve, master or review techniques. **Paul Hooper**

from left

William Scott 'Cornish Harbour' 1951 lithograph Austin/Desmond Fine Art

Peter Lowe 'Construction based on seven' 1969 perspex Waterhouse & Dodd

Caroline McAdam Clark 'Consoling her to the Sea' charcoals Piers Feetham Gallery

MAP 1 UK SCOTLAND



WESTERN ISLES

a GREENALL O'DELL STUDIO
39a South Dell, Isle of Lewis, HS2 OSP
t 01851 810170 m 07748 531595
www.greenalldellstudio.com

ABERDEENSHIRE

b THE LOST GALLERY
Strathdon, Aberdeenshire AB36 8UJ
t 01975 651287
www.lostgallery.co.uk

ARGYLL & BUTE

c JUNO DESIGN GALLERY
159 Argyll Street, Dunoon, Argyll PA23 7DD
Mixed Shows by Contemporary Artists: **Deborah Phillips, Brian Phillips, Glen Craig, Colin Ian Christie, Brian Madden, Kevin Hunter, Gillian Park, Anne Hewitt, Louise Scott, Caroline Plummer.**
Also on show Contemporary Textiles, Jewellery, Ceramics and Design-led Gifts. Visit our website for exhibition details.
Mon-Sat 10-5
t 01369 707767
www.junogallery.com

d RESIPOLE STUDIOS
Acharacle, Argyll, PH36 4HX
t 01967 431506
www.resipolestudios.co.uk

e TIGNABRUAICH GALLERY
Seaside House, Tighnabruaich, Argyll PA21 2DR
t 01700 811681
www.tig-gallery.com

PERTHSHIRE

f ATHOLL GALLERY
6 Atholl Street, Dunkeld, Perthshire PH8 0AR
t 01350 728855
www.athollgallery.co.uk

FIFE

g PITTENWEEM ARTS FESTIVAL
Throughout Pittenweem, Fife
Pittenweem Arts Festival 2016. Aug 6-14. *ad
Invited artists Christine Boreland, Philomena Pretsel and Nerrine Tassie plus 125 artists from across Britain show their latest work in venues throughout this historic fishing village. Artists' talks, workshops and exhibitions amidst stunning scenery and a friendly atmosphere.
daily 10-5
info@pittenweemartsfestival.co.uk
www.pittenweemartsfestival.co.uk

MAP 2 SCOTLAND GLASGOW

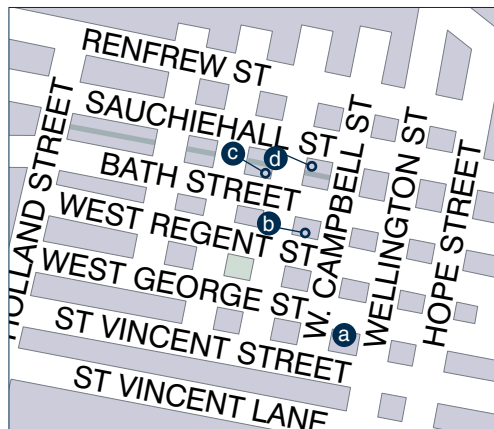

a BONHAMS
176 St Vincent Street, G2 5SG
t 0141 223 8866
gordon.mcfarlan@bonhams.com

b CYRIL GERBER FINE ART & COMPASS GALLERY
178 West Regent Street, Glasgow, G2 4RL
19th-21st Century British Drawings, Paintings & Sculpture including works by Scottish Contemporaries and Modern Masters.
Mon-Fri 9.30-5.30, Sat 10-5, free admn
t 0141 221 3095 / 6370
mail@gerberfineart.co.uk
mail@compassgallery.co.uk
www.gerberfineart.co.uk
www.compassgallery.co.uk

c JOHN GREEN FINE ART
182 Bath Street, Glasgow G2 4HG
Traditional & Contemporary Paintings. An ever changing display of British & Continental oils and watercolours at reasonable prices. Specialist framers and restorers.
Tue-Fri 10.30-5, Sat 10.30-1
t 0141 333 1991
mail@glasgowgallery.com
www.glasgowgallery.com

d ROGER BILLCLIFFE GALLERY
134 Blythswood Street, Glasgow G2 4EL
Summer Spectacular! Through Jul & Aug. Group exhibition of gallery artists.
Summer Design Collection. Through Jul & Aug. Contemporary jewellery and applied arts.
Mon-Fri 9.30-5.30
t 0141 332 4027
info@billcliffegallery.com
www.billcliffegallery.com

EAST LoTHIAN

h FIDRA FINE ART
45 Dirleton Avenue, North Berwick, East Lothian EH39 4BL

Jock MacInnes RGI. Until Jul 31. *ad
New and recent work from the ever popular Glasgow artist.
Ya Bass!: Bass Rock - A timeless Muse. Aug 6-Sep 11. Invited artists present their interpretation of the iconic Bass Rock. PV Aug 5, 6-8.
Sat/Sun 12-5, & wkdays by appt t 01620 895057
info@fidrafineart.co.uk
t @fidrafineart f FidraFineArt
www.fidrafineart.co.uk

MAP 3 SCOTLAND EDINBURGH



(a) ARUSHA GALLERY
13A Dundas Street, Edinburgh
EH3 6QG

Alicia Savage: Destinations.
Jul 8–22.

Boston based fine art photographer's first UK solo show of her Destinations series. PV Jul 7, 6–8.

Juno Calypso and Carolina Mizrahi: Second Self. Jul 29–Aug 14.

Rising star Juno Calypso's work form her award winning collection Joyce as well as recent graduate Carolina Mizrahi's Avatar series. PV Jul 28 6–8.

Mon–Sat 10–5, Sun 1–5

t 0131 557 1412

m 07814 189018

info@arushagallery.com

www.arushagallery.com

(b) CHRISTIE'S
5 Wemyss Place, Edinburgh
EH3 6DH

Fine Art Auctioneers.

Mon–Fri 9–5

t 0131 225 4756

(c) DOVECOT GALLERY
10 Infirmery Street, Edinburgh
EH1 1LT

Tuft Loving: Recent rug making projects. Until Dec 23.

Rug projects in collaboration with artists including Linder, Adrian Wiszniewski and Garry Fabian Miller.

Thu/Fri 12–3, Sat 10.30–5.30

free admn

The Scottish Endarkenment:

Art and Unreason | 1945 to the present. Until Aug 29.

Endarkenment presents a comprehensive approach to the challenging concerns which have obsessed many of the most important and innovative Scottish artists since the end of WW2.

Mon–Sat 10.30–5.30 free admn

t 0131 550 3660

info@dovecotstudios.com

www.dovecotstudios.com

(d) THE FRUITMARKET GALLERY
45 Market Street, Edinburgh
EH1 1DF

Damián Ortega. Jul 9–Oct 23.

Ortega has made new sculptures focusing on how the forces of nature – wind, water, earth and fire – act on the earth both independently of and in relationship to humankind.

Mon–Sat 11–6, Sun 11–5

t 0131 225 2383

info@fruitmarket.co.uk

t @fruitmarket

f fruitmarketgallery

www.fruitmarket.co.uk

(e) GALLERY TEN
10 Stafford Street, Edinburgh
EH3 7AU

Simon Ward: Ceramic panels, birds and vases. Until Jul 16.

Baldwin & Guggisberg: The Cathedral Collection. Jul 29–Sep 19.

Sculptural installations in glass at St Mary's Cathedral, Edinburgh.

info@galleryten@gmail.com

www.galleryten.co.uk

(f) THE LAUREL GALLERY
58 St Stephen Street, Edinburgh
EH3 5AL

Independent gallery based in Stockbridge, Edinburgh, specialising in **Original Contemporary Art and Crafts.**

Workshops running regularly.

Tue–Sat 11–5

t 0131 226 5022

art@laurelgallery.co.uk

www.laurelgallery.co.uk

(g) OPEN EYE GALLERY
34 Abercromby Place, Edinburgh
EH3 6QE

Chris Bushe RSW: Wild Shores.

Until Jul 25.

Mon–Fri 10–6, Sat 10–4

t 0131 557 1020

mail@openeyegallery.co.uk

t @openeyegallery

www.openeyegallery.co.uk

(h) THE SCOTTISH GALLERY
16 Dundas Street, Edinburgh
EH3 6HZ

Flora Depicta. Jul 3–30.

A celebration of botanical art. Flowers have been a source of inspiration for artists for centuries. This exhibition brings together some of Scotland's most exciting artists working across many different mediums.

Mon–Fri 10–6, Sat 10–4

t 0131 558 1200

mail@scottish-gallery.co.uk

t @ScottishGallery

f ScottishGallery

www.scottish-gallery.co.uk

(i) SCOTTISH NATIONAL GALLERY
The Mound, Edinburgh EH2 2EL

Rubens and Company. Until Sep 4.

t 0131 624 6200

www.nationalgalleries.org

(j) SCOTTISH NATIONAL GALLERY OF MODERN ART

75/73 Belford Road, Edinburgh

EH4 3DR

Bridget Riley: Paintings 1964–2015.

Until Apr 17.

t 0131 624 6200

www.nationalgalleries.org

(k) SCOTTISH NATIONAL PORTRAIT GALLERY

1 Queen Street, Edinburgh EH2 1JD

Taylor Wessing Photographic

Portrait Prize 2015. Until Oct 2.

t 0131 624 6200

free admn

www.nationalgalleries.org

(l) THE SUTTON GALLERY

18a Dundas Street, Edinburgh

EH3 6HZ

Norman Gilbert. Jul 2–23.

Renowned Scottish artist

Norman Gilbert returns to Edinburgh

with a celebratory solo exhibition

of bold colours and meticulous

details.

Tue–Sat 11–5

t 0131 557 4810

reuben@thesuttongallery.com

www.thesuttongallery.com

(m) URBANE ART GALLERY
25–27 Jeffrey Street, Edinburgh
EH1 1DH

Keymi: Connexion Française.

Jul 1–30.

The first UK solo show of French

graffiti artist Keymi. The unfinished

jigsaw puzzles reflect a social

psychological point of view with

each piece representing the

essential elements of good mental

health.

Tue–Sat 11–5, Sun 12–4

t 0131 556 8379

m 079 8466 3094

info@urbaneart.co.uk

t @UrbaneArt

f UrbaneArtEdinburgh

www.urbaneart.co.uk

MAP 4 ENGLAND NORTH



SHEFFIELD

(h) CUPOLA CONTEMPORARY ART
 174–178a Middlewood Road,
 Sheffield, S Yorks S6 1TD
Karen Sherwood: From
 Northumberland. Jul 1–30.
 Karen's first solo show at Cupola for
 many years, inspired by the
 Northumberland coastline. Abstract
 and more figurative works in oil and
 mixed media by the founder and
 director of Cupola Gallery.
Mon–Sat 10–6
t 0114 285 2665
 karen@cupolagallery.com
 t @cupolagallery
 f cupolaccontemporaryart
 www.cupolagallery.com

(h) HILLSFEST
 Hillsborough Park, Sheffield
 S Yorks S6 4

HillsFest 2016. Jul 9–10.
 Debutant free arts festival which
 aims to capture the history, industry,
 heritage and community of
 Hillsborough and Sheffield. Quality
 arts showcased and for sale
 including painting, sculpture,
 ceramics, glass, furniture, textiles
 and jewellery. Organised by Cupola
 Contemporary Arts.
Sat/Sun 12–9
t 0114 285 2665
 t @hillsfest2016
 f hillsfest2016
 www.hillsfest.org

**(h) PETER HILL FINE ART
 GALLERY & STUDIO -
 SHEFFIELD**
 742 Ecclesall Road, Sheffield, S Yorks
 S11 8TB

Contemporary artist **Peter Hill's**
 work continues the long tradition of
 artists in their creative ambition to
 capture nature's dramatic forms,
 gentle reflections and quixotic light.
 Original paintings, bespoke
 commissions and home design
 assessments.
t 01142 666805 m 07534 175504
 info@peterhillfineart.co.uk
 www.peterhillfineart.co.uk

DERBYSHIRE

**(i) PETER HILL FINE ART -
 CALVER MILL GALLERY -
 PEAK DISTRICT**
 Bridge Cottage, Calver Bridge, Calver
 Derbys S32 3XA
 See Sheffield gallery for details.
 info@peterhillfineart.co.uk

CUMBRIA

(a) ABBOT HALL ART GALLERY
 Kendal, Cumbria LA9 5AL
t 01539 722464
 info@lakelandarts.org.uk
 www.abbothall.org.uk

**(b) PETER HILL FINE ART -
 KENTMERE GALLERY -
 LAKE DISTRICT**
 Lake Road, Ambleside, Cumbria
 LA22 0AD
 See Sheffield gallery for details.
 info@peterhillfineart.co.uk

LEEDS

(c) BONHAMS
 30 Park Square, Leeds, Yorks
 LS1 2PK
Auctioneers. Enqs: Simon Mitchell.
t 0113 244 8011

NORTH YORKSHIRE

(d) NUMBER 1 HARROGATE
 1 Cambridge Terrace, Harrogate
 Yorks HG1 1PN
**The Joy of Landscape –
 Anthony Bamber.**
 The translucent qualities of
 watercolour and the artist's evident
 enjoyment of the Yorkshire Dales
 might account for the great sense of
 freedom and joie de vivre in these
 works.
by appt
t 07932 621261
 www.rachelgrimmerpaintings.com

LANCASHIRE

(e) WATER STREET GALLERY
 25 Water Street, Todmorden
 Lancs OL14 5AB
Contemporary Fine Art by leading
 and emerging artists and makers.
Landmarks: open exhibition 2016.
 Land and urban scapes – represent-
 ational, abstract and imaginative.
 Exhibition of multi-media works.
Makers and Crafts – ceramics,
 glass, jewellery, fibre art, cards, gifts
 and more.
Wed–Sun 9.30–5.30 or by appt
t 01706 839714
 info@waterstreetgallery.co.uk
 www.waterstreetgallery.co.uk

NORTH LINCOLNSHIRE

(f) THE ROPEWALK
 Maltkiln Road, Barton upon
 Humber, N Lincs DN18 5JT
 www.the-ropewalk.co.uk

OLDHAM – SADDLEWORTH

(g) MILLIYARD GALLERY
 97 The Square, Uppermill
 Saddleworth, Oldham OL3 6BD
Summer Exhibition 2016. Featuring
 established and emerging
 contemporary artists including lino
 prints by Pauline Meade,
 watercolours by Paul Talbot-Greaves
 and oils by Garcia. ***own art**
Tue–Sat 10–5, Sun 12–4
t 01457 870410
 milliyardgallery@xln.co.uk
 www.millyard-gallery.co.uk

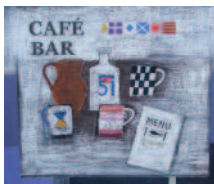

Jock MacInnes RGI

25 June to 31 July

FIDRA FINE ART

45 Dirleton Avenue, North Berwick, East Lothian, EH39 4BL / 01620 895057 / 07981 982464
 Open weekends 12–5pm / midweek appts or drop-ins very welcome / info@fidrafineart.co.uk /

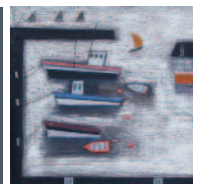

MAP 5 UK WALES & BORDERS & CARDIFF CITY CENTRE



CARDIFF

a THE ALBANY GALLERY

74b Albany Road, Cardiff CF24 3RS

Summer Exhibition. Until Aug 13.

A changing exhibition of work by more than 50 gallery artists.

Mon–Sat 10–5, Sun & BHols 11–4

t 029 2048 7158

info@albanygallery.com

t @albanygallery

f TheAlbanyGallery

www.albanygallery.com

b gallery/ten

First floor 23 Windsor Place, Cardiff CF10 3BY

www.gallery-ten.co.uk

c MARTIN TINNEY GALLERY

18 St Andrew's Crescent, Cardiff CF10 3DD

Summer Exhibition: changing exhibition by Wales'

leading artists, including Gwen John, David Jones, Ceri Richards, Sir Kyffin Williams, Gwilym Prichard, Shani Rhys James, Harry Holland, Kevin Sinnott, Sally Moore and others. Through July.

Mon–Fri 10–6, Sat 10–5

t 029 2064 1411

mtg@artwales.com

www.artwales.com

DYFED

d KING STREET GALLERY

33 King Street, Carmarthen, Dyfed SA31 1BS

Josef Herman: Prints and Drawings. Jul 22–Aug 10.

A rare opportunity to view and purchase the artist's work, some previously unseen.

PV and talk by Peter Rossiter Jul 23, 12.30.

Main Gallery – Changing exhibitions by our gallery artists. Chate Room available to rent by visiting artists.

Mon–Sat 10–5

t 01267 220121

gallery@kingstreetgallery.co.uk

t @kingstgallery

f kingstreetgallery

www.kingstreetgallery.co.uk

ANGLESEY

e ORIEL YNYS MÔN

Rhosmeirch, Llangefni, Anglesey LL77 7TQ

Catrin Williams: Homeland. Until Aug 7.

Catrin has embodied the Welsh dresser, clothes, faces and family customs in her work as well as the Meirionydd

uplands and the harbours and inlets of Anglesey and the Llyn. daily 10.30–5

t 01248 724444

oriel@ynysmon.gov.uk

www.orielynysmon.info

f TEGFRYN GALLERY

Cadnant Road, Menai Bridge, Anglesey LL59 5EW

Summer Exhibition: changing exhibition by Wales'

leading artists, including Sir Kyffin Williams, William Selwyn, Karel Lek, Wiif Roberts, Keith Andrew, Mary Lloyd Jones, Karina Rosanne Barrett, Susan Gathercole and others. Through July.

Mon–Sat 10–5, Sun 11–4.30

t 01248 715128

tegrfryn@artwales.com

www.artwales.com

g UCHELDRE CENTRE

Millbank, Holyhead, Anglesey LL65 1TE

The North Wales Society of Fine Art. Until Jul 13.

Extensive exhibition of work by society members.

Art for All/Arlunio i Bawb. Jul 22–Sep 4.

Annual exhibition of Art for All Competition entries; hundreds of works from artists aged 4 to 90.

Beautiful grounds, walled garden, café, films, events.

Mon–Sat 10–5, Sun 2–5, free admn

t 01407 763361

boxoffice@ucheldre.org

t @CanUcheldreCtr

f UcheldreHolyhead

www.ucheldre.org

CONWY

h FFIN Y PARC GALLERY

Ffin Y Parc Country House & Gallery, Betws Road Llanrwst, Conwy LL26 0PT

Ian H Watkins, John Wynne Morris, Gareth Thomas.

New works. Until Jul 20.

Moya Davern and Summer Mixed Exhibition by Gallery Artists. Jul 24–Aug 17.

We have regular changing exhibitions by some of the finest artists working in Wales, alongside the best of 20th Century Contemporary Art.

Wed–Sat 10–5, Sun 11–5

t 01492 642070

ralph@welshart.net

www.welshart.net

i THE ROYAL CAMBRIAN ACADEMY/ACADEMI FRENHOL CYMREIG

Crown Lane, Conwy LL32 8AN

Elaine Preece Stanley RCA and Peter Kettle. Until Jul 16.

Two of the Academy's most recent members exhibit

their work.

Leo Carroll RCA. Until Jul 16.

Leo's skilful conveyance of the visual image using a personal colour interpretation without allowing too great an intrusion of any detailed drawing.

134th Annual Summer Exhibition. Jul 23–Sep 3.

The highlight of the year where Academicians from all over Wales have the opportunity to present their most recent works. Gift shop, disabled facilities.

Tue–Sat 11–5

t 01492 593413

rca@rcaconwy.org

t @TheRCAConwy

f RoyalCambrianAcademyofArt

www.rcaconwy.org

GWYNEDD

ORIEL PLAS GLYN-Y-WEDD

Llanbedrog, Pwllheli, Gwynedd LL53 7TT

Wil Rowlands and **Gillian Ross Kelsey.** Until Jul 10.

Summer Exhibition: New work by various artists.

Jul 17–Oct 2.

daily 10–5

t 01758 740763

enquiry@oriel.org.uk

t @plasyglyn

f orielplasyglynweddd

www.oriel.org.uk

PEMBROKESHIRE

HARBOUR LIGHTS GALLERY

Porthgain, nr St Davids, Pemb SA62 5BL

Specialises in exhibiting a wide selection of **Original paintings, Limited Edition Prints, and Sculpture** from Wales leading artists. The Arts Council of Wales Collectorplan interest free payment scheme is now available at Harbour Lights Gallery. Full details on our website.

t 01348 831549

info@art2by.com

www.art2by.com

THE LATE NOVEMBER GALLERY

On the Quay, Haverfordwest, Pemb SA1 1BA

James Mackeown, John Robel: Reflections. Until Jul 9.

Jill Cope. Jul 15–Aug 31. *ad

An exhibition of pure delight, from original oil paintings and monoprints to drawings from an artist with memorial talent. PV Jul 15, 6–9.

Interest free payments now available through the gallery from the Arts Council of Wales.

Wed 10–2, Thu–Sat 10–4.30

t 07786 213790 / 07583 383396

anne@latenovember.co.uk

www.thelatenovembergallery.co.uk

MONMOUTHSHIRE

THE ART SHOP & CHAPEL

8 Cross Street, Abergavenny, Mons NP7 5EH

Favourites from Our In-House Collection: Early Summer mixed show. Until Jul 16.

Arts Council of Wales Collectorplan available.

Tue–Sat 9.15–5, free admn

t 01873 852690

admin@artshopandgallery.co.uk

t @TheArtShopWales

f TheArtShop

www.artshopandchapel.co.uk

THE BIG SKY GALLERY

The Old Chapel, Twyn Square, Usk, Mons NP15 1BH

Rosemary Clunie: Exhibition of exciting new works.

Jul 1–31. *ad

Delightful place to visit, showing and selling a selection of Modern British and Contemporary Welsh Art.

M4 10 mins, free parking & admn.

Mon/Tue/Thur 10–3, Wed clo, Fri 10–5, Sat 10–1

Sun & other times by appt t 01291 672738

sales@bigskyfineart.com

t @bigskyfineart

f BigSkyFineArt

www.bigskyfineart.com

POWYS

MOMA MACHYNLLETH

Y Tabernacl, Heol Penrallt, Machynlleth, Powys SY20 8AJ

Glenn Morris: Anthropocene. Until Aug 13.

Jacob Buckland: Line and Colour. Until Jul 23.

Wynne Jenkins: Summer Canvases. Until Sep 10.

Enaid Cymru / The Soul of Wales. Jul 9–Oct 29.

Mon–Sat 10–4

t 01654 703355

info@moma.machynlleth.org.uk

www.moma.machynlleth.org.uk

ENGLAND

HEREFORDSHIRE

OLD CHAPEL GALLERY

East Street, Pembridge, Herefords HR6 9HB

Showcasing the best in handmade **British contemporary** fine art and craft by emerging and established artists and makers. Regular changing exhibitions in a variety of media.

Mon–Sat 11–5, Sun 11–4, Tue by appt t 01544 388842

oldchapelgallery@googlemail.com

www.oldchapelgallery.co.uk

THUMBnail



Jock MacInnes 'Sunset Over Atrian'

A student at the Glasgow School of Art in the mid-60s, Jock MacInnes returned to teach there for some 20 years after a year's travelling Europe on a scholarship. The work he has produced since then, alongside his teaching career, has tended to reflect the painterly enthusiasms he gained on those trips – above all Braque, Morandi and Matisse – but added to this has been

something more unexpected in a painter with such a strongly Scottish artistic background – a love of St Ives' based art also and Alfred Wallis, William Scott and Ben Nicholson in particular. It makes for a very interesting mix, the Scottish harbour scenes and still lifes that predominate in his work combining rich but restrained colour, with powerful, simple compositional structures. Showing at **Fidra Fine Art.** NU

MAP 6 ENGLAND MIDLANDS

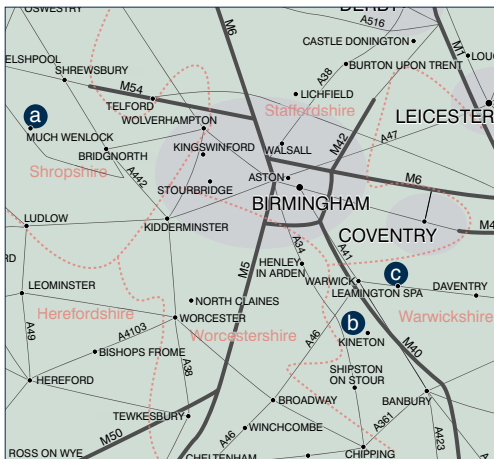

SHROPSHIRE

(a) TWENTY TWENTY GALLERY
3-4 High Street, Much Wenlock, Shrops TF13 6AA
Coast. Jul 2-Aug 13.
Mon 11-5, Tue-Sat 10-5
t 01952 727952
sales@twenty-twenty.co.uk
t @2020Gallery
www.twenty-twenty.co.uk

(a) WENLOCK FINE ART
3 The Square, Much Wenlock, Shrops TF13 6LX
Late Nineteenth, Twentieth and Twenty First Century
British Paintings.
Mon-Sat 10-5 or by appt
t 01952 728232
www.wenlockfineart.co.uk

WARWICKSHIRE

(b) COMPTON VERNEY
Warwicks, CV35 9HZ
Britain in the Fifties. Jul 19-Oct 2.
Discover why the 1950s was such an important era for design in Britain.
BBC Faces of Comedy. Jul 19-Oct 2.
Celebrate 60 years of the British Sitcom with these fascinating photos from the BBC.
t 01926 645500
t @ComptonVerney
f ComptonVerney
www.comptonverney.org.uk

(c) LEAMINGTON SPA ART GALLERY & MUSEUM
The Royal Pump Rooms, The Parade, Royal Leamington Spa, Warwicks CV32 4AA
Simon Lewty: The SIGNificance of Writing. Until Jul 10.
A survey exhibition covering almost half a century of work by local artist Simon Lewty.
Tue-Sat 10.45-5, Sun & BHols 11-4
t 01926 742700
prooms@warwickdc.gov.uk
t @LeamSpaArtGall
f Leamington Spa Art Gallery & Museum
www.warwickdc.gov.uk/royalpumprooms

PUBLIC GALLERIES

Highlighting exhibitions in public spaces around the UK
See area listings for full details

BARBICAN ART GALLERY, LONDON
Imran Qureshi: Where the Shadows are so Deep.
Until Jul 10.
Map 29

ESTORICK COLLECTION, LONDON
Astrazione Oggettiva: The Experience of Colour.
Until Jul 31.
Map 29

FRUITMARKET GALLERY, EDINBURGH
Damián Ortega. Jul 9-Oct 23.
Map 3

GUILDFORD HOUSE GALLERY, GUILDFORD
Lynn Painter-Stainers Prize: 2016 Exhibition. Until Jul 17.
Map 13

LEAMINGTON SPA ART GALLERY, WARKS
Simon Lewty: The SIGNificance of Writing. Until Jul 10.
Map 6

LEIGHTON HOUSE MUSEUM, LONDON
Former home and studio of Victorian artist Frederic, Lord Leighton.
Map 18

NATIONAL GALLERY, LONDON
George Shaw - My Back to Nature. Until Oct 30.
Map 27

ROYAL ACADEMY OF ARTS, LONDON
Summer Exhibition. Until Aug 21.
Map 24

ROYAL CAMBRIAN ACADEMY, CONWY
134th Annual Summer Exhibition. Jul 23-Sep 3.
Map 5

SCOTTISH NATIONAL GALLERY, EDINBURGH
Rubens and Company. Until Sep 4.
Map 3

SCOTTISH NATIONAL GALLERY OF MODERN ART EDINBURGH
Bridget Riley: Paintings 1964-2015. Until Apr 2017.
Map 3

SCOTTISH NATIONAL PORTRAIT GALLERY, EDINBURGH
Taylor Wessing Photographic Portrait Prize 2015.
Until Oct 2.
Map 3

STANLEY SPENCER GALLERY, BERKS
Stanley Spencer: Visionary Painter of the Natural World.
Until Oct 31.
Map 15

TATE BRITAIN, LONDON
Conceptual Art in Britain: 1964-1979. Until Aug 29.
Map 20

TATE MODERN, LONDON
Georgia O'Keeffe. Jul 6-Oct 30.
Map 28

THELMA HULBERT GALLERY, HONITON
THG Open 2016. Until Aug 27.
Map 9

12 STAR GALLERY, LONDON
Kathy Prendergast: Atlas - A Reverie. Jul 20-Sep 9.
Map 20

VICTORIA AND ALBERT MUSEUM, LONDON
Engineering the World: Ove Arup and the Philosophy of Total Design. Until Nov 6.
Map 20



JULY 2016

**artCORNWALL
& WEST COUNTRY**

exhibitions/shows
sculpture/museums

GALLERIES
for uk art this july
www.galleries.co.uk

GALLERIESartfocus

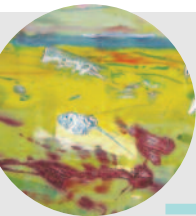

artCornwall

arts across the county

On the Cover

Trevor Felcey
Studio Pose II - Martin
 at The New Gallery
 Portscatho

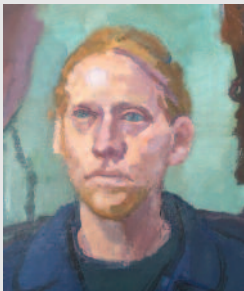

A chance meeting at a party in Dartmoor in 2006 sparked the inspiration for Trevor Felcey's Martin series of portraits over the next six years which the artist described as "of the same person but all very different paintings." In his biography of Felcey, Andrew Lambirth says Felcey's ideas are "to do with visualizing . . . if they could be written he would be a writer." In his pursuit of reality Felcey also paints and draws landscapes and still lifes in all mediums. Born in 1945, Felcey attended Grimbsy then Camberwell art schools rounding off at the Royal College from 1966-69.

The lively, well established art scene which made Open Studios Cornwall week in May/June so rewarding, keeps the momentum going this month with galleries showing just how varied the work produced can be.

First up is artists' collective **Padstow Studio**, run by painter Sarah Adams, celebrating a 10th anniversary this year and continuing to champion artists working in both Cornwall and further afield with contemporary paintings, drawings and sculpture.

St Ives, as ever, is a big draw for art inspired visitors – even with the temporary closure of the Tate for building work. A local gem of civic pride is The Barbara Hepworth Sculpture Garden where visitors can explore her life and work and view the studio in her former home before lingering in lush gardens to commune with her sculpture.

When **Belgrave St Ives** opened a spit away in 1998 they specialised in Modern British work, particularly in the context of St Ives; increasingly they are also featuring local contemporary artists. In the current exhibition the focus is on the maritime themed paintings of Ffiona Lewis shown in tandem with work by such notables as Hilton, Frost and Hepworth.

On the road west out of St Ives you come to Morvah and **Yew Tree Gallery**. The current exhibition here, 'Joie de Vivre' combines the work of six artists who celebrate just this – whether

in the paintings of Simon Pooley, full of colour and movement, or those of Charlotte Lyon, figurative work that exemplifies the joy to be found in small moments of being, or the witty, whimsical automata crafted by Esther Smith; it is there too in the off-beat sense of fun embodied by Ardyn Griffin's papier mâché figures.

Recently moved from St Ives to St Just is **Petronilla Silver** who specialises in showing a mix of contemporary fine and applied art. This month it is ceramicist Sara Moorhouse's work, inspired by local light and colour.

From an installation in Penzance station to his involvement with local environmental issues the name Kurt Jackson has, since his move here in 1984, become increasingly synonymous with Cornwall and its art. The **Jackson Foundation** in St Just is now in its second year showcasing both his work and concerns. For the current exhibition, a collaboration with writers as diverse as naturalist Richard Mabey and Glastonbury impresario Michael Eavis, Jackson dwells on that tantalizing concept, 'a sense of place', in the British landscape as it is perceived by others.

Penzance/Newlyn is thrice blessed with excellent public galleries. The town's own Penlee House holds an unrivalled collection of Newlyn School paintings while **The Exchange**



and **Newlyn Gallery** fly the flag for cutting edge. Currently they are showing the work of artist Imran Qureshi. In a tripartite exhibition Newlyn is displaying his works on paper recalling the intricate delicacy of Mughal Miniatures subverted to reflect a contemporary idiom, while at The Exchange Qureshi has created an installation where painted images spill from the canvas across walls and floors with a fluidity that reflects on the nearness of the sea and the depiction of water in traditional miniature painting. The third venue is Truro Cathedral (until 15 July) where his vast installation occupies much of the south aisle, spills over pews and flows into the nave.

Out of Helston, on the edge of Helford is the contemporary space **Kestle Barton**; this month's show is of Nicola Bealing's 'dark and perceptive commentary on human nature'.

Cornish art is a major theme at **Tregony Gallery**, recently taken over by Judi and Brian Green, who continue to promote local artists, and in their summer show they have introduced the Tregony Gallery Art Prize showcasing exceptional work from Truro and Penwith College.

Headed up by Chris Insoll, **The New Gallery** at Porthscatho aims to be a community of artists first and a 'showroom' second, providing access to some of the area's best artists' work.

Pip Palmer



clockwise from top

Sara Moorhouse 'The St Ives Collection' Petronilla Silver. **Enzo Marra** 'Yellow Invigilator 2' Tregony Gallery. **Imran Qureshi** floor works Newlyn Gallery and The Exchange. **Fiona Lewis** 'Spoonbait, Lemon Yellow' Belgrave St Ives. **Philip Naylor** 'Thirteen Measures (Quartz)' Padstow Studio. **Kurt Jackson** 'Alabama Shakes, Pyramid stage Glastonbury' Jackson Foundation. **Esther Smith** 'Hare Wood' Yew Tree Gallery



artWest Country

arts across the region



While possessing nothing like the density of galleries to be found in Cornwall, the South Devon and Dorset coastline does have an increasing number of excellent public and commercial venues as well as something of an explosion of major open studios, including **Drawn to the Valley** who have their Open Studios' pre exhibition in Tavistock Town Hall this month.

And while there is no **Tate St Ives** here there are nonetheless some enterprising public galleries; for example, the very well run **Royal Albert Memorial Museum & Art Gallery** in Exeter, this month, appropriately enough, given over to all things floral with special exhibitions featuring both the International Garden Photographer of the Year and 'Flower Power' – 19th century botanical illustrations from India.

Meanwhile the consistently imaginative **Thelma Hulbert Gallery** in Honiton, gives full expression to the burgeoning contemporary artistic creativity of the area with its THG Summer Open 2016 – some 93 pieces selected from a record breaking entry – and selected to a very impressive standard.

On to the stunning East Devon coast, the galleries come thick and fast with, first up, the long-established **Marine House at Beer**, with selections of work from over 100 national and regional artists, crafts always on display and often a major solo show too.

Moving across the county boundary into Dorset, is the intensely picturesque, 'foody' seaside town of Lyme Regis. It now has an artistic focus to match, with the comparatively recent advent of the **Town Mill Galleries**, two handsome adjoining spaces, the Courtyard and Malthouse Galleries, run year round by a not-for-profit, membership funded organisation, Town Mill Arts, within a larger Town Mill

'an increasing number of excellent venues'

complex. This is just such a great venue, the shows, by largely regionally based artists, all to such a high standard.

For example, at the end of the month, Deborah Wood of the much lamented **Art Room** in Topsham (now operating as an online gallery), is curating a show entitled 'Expression' featuring three extremely distinguished artists with close connections to the region, veteran, landscape-based abstract painters John Hubbard and Patrick Jones and ceramicist Chris Prindl, all with connections to the USA.

Further east along the coast is the village of Morecombelake and **Artwave West**, a really attractive space converted from a

former pub in 2009 by owners Martin and Donna Goold. This well run gallery is to be admired for the way they have kept up the artistic standards here – not so easy always in such a particularly tourist-dominated place – with work by leading exhibitors at the **Royal Academy** and **Mall Galleries** in London, alongside younger professionals and a nice mix of figurative and abstract styles.

Their June/July special show for example, 'Responses in Colour', features the work of five well established colouristic painters, among them the superb Cornish-based landscape artist Louise McLary.

This coast's central artistic hub is arguably Bridport, and the gallery that has done as much as any to put the area on the map artistically is **Sladers Yard**. This is really more of an art centre than just a gallery, it was founded in the early Noughties and exhibits excellent contemporary British art, furniture and craft as well as running a programme of live evening events.

Their current shows, of painter Alex Lowery and 80 year old ceramicist, Richard Batterham, are typical; Lowery's cool, subtle visions of this coast and its settlements are intensely atmospheric and poetic in character, Batterham's ceramics just plain distinguished.

Nicholas Usherwood



Kurt Jackson PLACE

Leading contemporary artist Kurt Jackson reveals the physical diversity of the British landscape whilst providing an insight into the concept of 'place'.

Jackson Foundation
North Row | St Just | TR19 7LB
JacksonFoundationGallery.com



*Chris Insoll
'Portscatho'
oil on canvas
100 x 100cms*

NEW GALLERY PORTSCATHO

Cornwall TR2 5HW
T: 01872 580445
www.chrisinsoll.com
chrisinsoll@gmail.com

MAP 7 ENGLAND CORNWALL & PENZANCE TOWN CENTRE



a CIRCLE CONTEMPORARY
 Hawksfield, Atlantic Highway, A39, Wadebridge PL27 7LR
 The gallery's ethos is rooted in the environment and nature and has an ongoing selection of art works by a core group of artists including **John O'Carroll**, Resident Artist with on-site studio, **Peter Hayes**, **Simon Gaiger** and **Adam Halls**.
 Mon-Sat 10-4 or by appt t 01208 816899
 info@circlecontemporary.co.uk
 t @circlecontemporary f CircleContemporaryGallery
 www.circlecontemporary.co.uk

b JACKSON FOUNDATION GALLERY
 North Row, St Just, Cornwall TR19 7LB
Kurt Jackson: Place. Through Jul & Aug. *ad
 Leading contemporary artist Kurt Jackson reveals the physical diversity of the British landscape, whilst providing an insight into the concept of 'place'. The final leg of this touring exhibition includes a small show focused on Cape Cornwall.
 Wed-Fri 10-5, Sat 10-1
 t 01736 787638
 info@kurtjackson.com
 t @JacksonFGallery f KurtJacksonArt
 www.JacksonFoundationGallery.com

c KESTLE BARTON
 Manaccan, Helston, Cornwall TR12 6HU
Naomi Frears: Mondegreen. Until Jul 3.
Nicola Bealing: Death and Circuses. Jul 9-Sep 4. *ad
 10.30-5, clo Mon except BHols t 01326 231811
 info@kestlebarton.co.uk
 www.kestlebarton.co.uk

NEWLYN
ART GALLERY
& THE
EXCHANGE

IMRAN
QURESHI

1 Jul - 8 Oct
NEWLYN ART GALLERY
& THE EXCHANGE

27 Jun - 15 Jul
TRURO CATHEDRAL



d LEDGERWOOD-WALKER NEWLYN STUDIO
 Unit 7, Wesley Place, Newlyn, Cornwall TR18 5AZ
Andrew Walker: Blue. Until Aug 31.
 Summer exhibition - new paintings by Andrew Walker.
 Wed-Sat 10-4 & by appt
 t 01736 447071 m 07854 637776
 info@ledgerwood-walker.com
 www.ledgerwood-walker.com

e LEMON STREET GALLERY
 13 Lemon Street, Truro, Cornwall TR1 2LS
Kieran Stiles: Land's Edge. Until Jul 16.
Peter Thomson: Wild Observations in a Tamed Landscape. Until Jul 16.
Summer Exhibition: Showcasing works by new and established gallery artists. Jul 22-Sep 3.
Oliver Gaiger: Cambrian. Paintings and Prints. Jul 22-Sep 3.
 Mon-Sat 10-5
 t 01872 275757
 info@lemonstreetgallery.co.uk
 t @LemonStGallery f lemonstgallery
 www.lemonstreetgallery.co.uk

f THE NEW GALLERY
 Portscatho, Cornwall TR2 5HW
 An artists' run **showroom and studios** established 1985. Subject of the book 'Portscatho Portrait of a Cornish Art Colony'. Artists include Chris Insoll, Trevor Felcey, Eric Ward, the Late Grace Gardner, Andrea Insoll, David Shutt, Philippa Savage, Howard Milton, Alice Mumford, Sue Davis, Jenny Shaw-Browne and visiting artists associated with Portscatho. *ad
 Usually Thu, Fri, Sat 10-12.30, 2-5 or by appt
 t 01872 580 445
 chrisinsoll@gmail.com
 www.thenewgalleryportscatho.co.uk

d NEWLYN ART GALLERY
 New Road, Newlyn, Cornwall TR18 5PZ
Imran Qureshi. See how the dark of night is red.
 Jul 1-Oct 1. *ad
 Presenting new and existing works, many on paper, reflecting Qureshi's mastery of the processes and devices of Mughal Miniature painting, plus film and animation pieces.
 Mon-Sat, 10-5
 t 01736 363715
 info@newlynartgallery.co.uk
 t @newlynexchange
 www.newlynartgallery.co.uk

g THE PADSTOW STUDIO
 30 Duke Street, Padstow, Cornwall PL28 8AB
10 years on. Through July. *ad
 Marking our first decade, with works by Sarah Adams,

tregony gallery



www.tregonygallery.co.uk

Sue Beattie, Kim Bentley, Rachel Budd, James Campbell, Mark Cazalet, Rosalind Eastman, Mo Farquharson, Lynn Golden, Anne Howeson, Philip Naylor, Michael Porter, Alison Pullen, Kit Surrey, Anita Taylor, Chris Thomas and Paul Thomas.
Thu-Sat 11-1, 2-5 or by appt t 01841 533777
www.padstowstudio.co.uk

(b) PETRONILLA SILVER
 Cape Cornwall, St Just, Penzance, Cornwall TR19 7NL
New venue showing contemporary fine and applied art by established and emerging artists.
 Featuring Sara Moorhouse's 32 bowls 'The St Ives Collection', Nicola Tassie, Maggi Hambling, Stephen Chambers, Nicola Bealing, Irene Lees, Michael Porter, Anthony Bryant, Marta Rogowska.
 See website for details. *ad
Fri in summer 11.30-4.30 & by appt only t 07740 436242
 petronilla@petronillasilver.co.uk
www.petronillasilver.co.uk

(h) TREGONY GALLERY
 58 Fore Street, Tregony, Cornwall TR2 5RW
Summer 16. Jul 5-Sep 3. *ad
 Mixed exhibition featuring work by recent graduates side by side our gallery artists.
 All work available to view online; see website for more details. PV Jul 3.
Tue-Sat 10-4 & by appt t 01872 530505 m 07496 953471
 info@tregonygallery.co.uk
 t @TregonyGallery f tregonygallery
www.tregonygallery.co.uk

(i) YEW TREE GALLERY
 Keigwin, nr Morvah & Pendeen, Cornwall TR19 7TS
Joie de Vivre. Jul 1-30. *ad
 Simon Pooley, Charlotte Lyon - mixed media paintings, Esther Smith - automata and jewellery, Mel Day - wire sculpture, Derek Nice - carved wood angels, Ardyn Griffin - papier-mâché sculpture, Gina Cowen - sea-glass jewellery, with sculpture in the gardens by Mike Savage.
 Exhibition continues Aug 8-17.
Tue-Sat 10.30-5, on B3306 coast road t 01736 786425
 gilly@yewtreegallery.com
www.yewtreegallery.com

PENZANCE

(a) THE ALVERTON GALLERY
 5 Alverton Street, Penzance, Cornwall TR18 2QW
 An eclectic mix of the best **contemporary fine art and crafts** from across the West Country situated in a bright

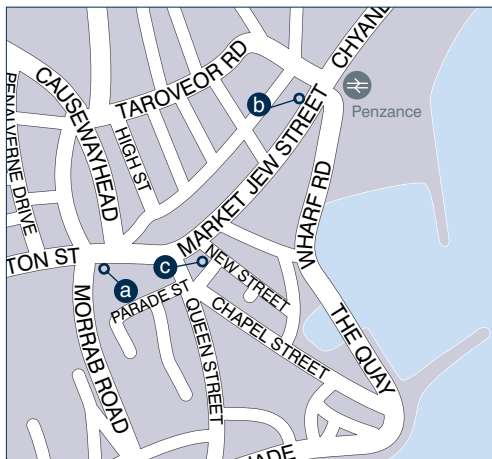

gallery between The Exchange and Penlee House. The gallery stages rotating exhibitions of local and national artists.
 Member of the Own Art Scheme. *own art
Mon-Sat 9.30-5 t 01736 351668
 info@thealvertongallery.co.uk
www.thealvertongallery.co.uk

(b) REDWING GALLERY
 36A Market Jew Street, Penzance, Cornwall TR18 2HT
 entrance on Wood Street
Changing exhibitions by artists united by a strong voice and freedom of expression outside of convention.
Tue-Sat 11-5 t 01736 711458
www.redwinggallery.co.uk

(c) THE EXCHANGE
 Princes Street, Penzance, Cornwall TR18 2NL
Imran Qureshi. See how the dark of night is red. Jul 1-Oct 8. *ad
 For the single large gallery space at The Exchange, Qureshi has devised an installation where, characteristically, painted imagery spills from large canvases, across wall and floors.
Mon-Sat 10-5 t 01736 363715
 info@newlynartgallery.co.uk
 t @newlynexchange
www.newlynartgallery.co.uk

THE PADSTOW STUDIO

30 Duke Street
 Padstow
 PL28 8AB

Thursday - Saturday
 11 - 1 2 - 5
 or by appointment
 t 01841 533777
padstowstudio.co.uk

Sarah Adams, *Diggory's sunlight*

MAP 8 CORNWALL ST IVES



again. Paintings. Until Jul 6.
Mon-Sat 10-5.30
 t 01736 795579
 mail@penwithallery.com
 t @PenwithGallery f PenwithGallery
 www.penwithgallery.com

d PORTHMINSTER GALLERY
 Westcott's Quay, St Ives, Cornwall TR26 2DY
Collect: Modern St Ives and British Art. Until Sep 3.
 Selling show of major post-war names. Brochure on request.

St Ives Summer Show. Jul 2-Sep 3.
 Artworks inspired by St Ives and Cornwall, featuring paintings by Nick Bodimeade, Anne Davies, Jenny Hirst, Simon Turner and Ann Winder-Boyle; ceramics by Stephanie Pace, Sarah Perry and Geoffrey Swindell.

***own art**
Mon-Sat 10-5, free admn
 t 01736 795888
 info@porthminstergallery.co.uk
 t @porthmingallery f porthminstergallery
 www.porthminstergallery.co.uk

e SANDRA BLOW RA STUDIO
 Bullans Court, Bullans Lane, St Ives, Cornwall TR26 1RB
Studio tours generally on Thursdays by appointment.
 £5pp including refreshments.

The studio is just off The Stennack within walking distance of St Ives town centre.
 Sandra Blow's paintings and prints are for sale, original screenprints framed, signed and numbered, from £495. Also cards, books, DVDs and textiles.

Denny Long RWA, co-executor of The Sandra Blow Estate with Jon Grimble, has a display of her work at the studio.

by appt t 01736 797371 / 756006 / 798704
 sandrablowestate@gmail.com
 www.sandrablow.com

f ST IVES SOCIETY OF ARTISTS
 Norway Square, St Ives, Cornwall TR26 1NA
 Open March-January.
 Exhibitions in **The Mariners Gallery** include Spring, Summer and Autumn Members' Shows, Two Open Shows and other guest shows.
The Crypt Gallery is host to many guest exhibitors and is available to hire at certain times.
 t 01736 795582
 www.stisa.co.uk

g TATE ST IVES
 Porthmeor Beach, St Ives, Cornwall TR26 1TG
 www.tate.org.uk/stives

a BELGRAVE ST IVES
 22 Fore Street, St Ives, Cornwall TR26 1HE
Ffiona Lewis: Tide Lines plus Modern British/St Ives. Until Jul 18. *ad
 An exhibition of 15 new paintings by Ffiona Lewis showing alongside 15 selected works by Modern British and St Ives Modern artists.
 t 01736 794888
 info@belgravestives.co.uk
 t @belgravestives
 www.belgravestives.co.uk

b NEW CRAFTSMAN GALLERY ST IVES
 24 Fore Street, St Ives, Cornwall TR26 1HE
Neil Davies: Come Rain Or Shine. Jul 16-Aug 31.
 New collection of dramatically beautiful oil paintings by Penwith landscape painter Neil Davies alongside an inspiring collection of contemporary ceramics, including works by celebrated British potter Chris Keenan, and from Aug 13 works by ceramicist Matthew Chambers.
Mon-Sat 10-5
 t 01736 795652
 info@newcraftsmanstives.com
 www.newcraftsmanstives.com

c PENWITH GALLERY
 Back Road West, St Ives, Cornwall TR26 1NL
Marion Taylor and Kerry Harding: There and back

Dailan Dancing

Vincent Jackson

*Linocuts
Etchings
Silkscreens*

www.printsgb.com

contemporary fine and applied art

featuring Sara Moorhouse
The St. Ives Collection
 32 bowls with bands of colour inspired by the light and colour of St. Ives

Cape Cornwall, St. Just,
 Penzance TR19 7NL
 e-mail or 'phone for directions and timing
 petronilla@petronillasilver.co.uk
 www.petronillasilver.co.uk

FFIONA LEWIS

Tide Lines



25 June - 18 July

BELGRAVE ST IVES

22 Fore Street St Ives Cornwall TR26 1HE (01736) 794888
info@belgravestives.co.uk @belgravestives #artstives



Nicola Bealing
Death & Circuses

KESTLE BARTON

New paintings
made in response
to the Helston Folk
Museum archives

Kestle Barton
Manaccan
Helston
Cornwall TR12 6HU

01326 231 811
info@kestlebarton.co.uk
www.kestlebarton.co.uk

9 July – 4 Sept 2016



cast of light 25 June - 4 September
ALEX LOWERY recent paintings
RICHARD BATTERHAM at 80

SLADERS YARD

Contemporary British Art, Furniture & Craft
West Bay, Bridport, Dorset DT6 4EL
t: 01308 459511 w: sladersyard.co.uk

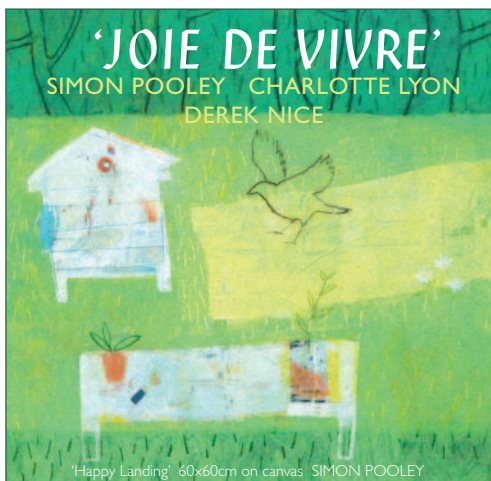

with automata, wire & papier mâché sculpture,
jewellery and outdoor metal sculpture

1-30 July & 8-17 August

YEW TREE GALLERY

Keigwin, Nr. Morvah, West Cornwall, TR19 7TS
www.yewtreegallery.com 01736 786425

MAP 10 ENGLAND BRISTOL

landscape here and abroad in a changing show. Including David Atkins, Richard Price ROI, Felicity House PS, Judy Tate and Vicky Finding.
 t 01929 480095
 contact@galleryat41.com
 f TheGalleryat41
 www.galleryat41.com

(h) SLADERS YARD
 West Bay, Bridport, Dorset DT6 4EL
Alex Lowery: Cast of light. Recent paintings. Until Sep 4.
 Distilled highly charged contemporary Dorset coastal landscapes. *ad
Richard Batterham: at 80 – recent pots by the UK's leading stoneware potter. Until Sep 4.
Peter Southall furniture.
 Contemporary British Art, Furniture and Craft.
 Licensed Café. Live Evening Events.
 Mon–Fri 10–4, Sat 10–4, Sun & BHols 12–4
 t 01308 459511
 gallery@sladersyard.co.uk
 t @SladersYard
 f SladersYard
 www.sladersyard.co.uk

(i) TOWN MILL GALLERIES
 Mill Lane, Lyme Regis, Dorset DT7 3PU
 Two Galleries in a converted Mill complex offering exhibitions to emerging and established artists.
 Malthouse Gallery
Linda Bristow, Cathy Bloomfield, Alison Potter, Belinda Brownlee. Until Jul 6.
Sue Calder, John Calder, Pete Hackett, Hilary Buckley. Jul 8–26.
John Hubbard, Chris Prindl, Patrick Jones: Expression.
 Jul 30–Aug 16. *ad
 Courtyard Gallery
Paul Duffy, Dave Wicken. Until Jul 6.
Zee Jones, Pam Allsop. Jul 8–20.
Five Glass Artists. Jul 23–Aug 3.
 Mon–Sun 10.30–4.30
 free admn
 curatorartsguild@yahoo.co.uk
 t @tmaglymeris
 www.townmillarts.co.uk

(j) TZB SOUTHBOURNE GALLERY
 2 Carbery Row, Southbourne Road, Bournemouth
 Dorset BH6 3QR
 Fine art gallery specialising in **original contemporary paintings** – wide range of subjects.
 Thu/Fri 10–12.30, 2–4.30, Sat 10–1
 t 01202 426967
 tzbteresa@gmail.com



RESPONSES IN COLOUR
 10th June – 14th July

artwavewest
 CONTEMPORARY ART GALLERY

MARTIN GOOLD
JEANNETTE HAYES
SUSAN LAUGHTON
LOUISE McCLARY
REBECCA McLYNN

01297 489746
 artwavewest.com

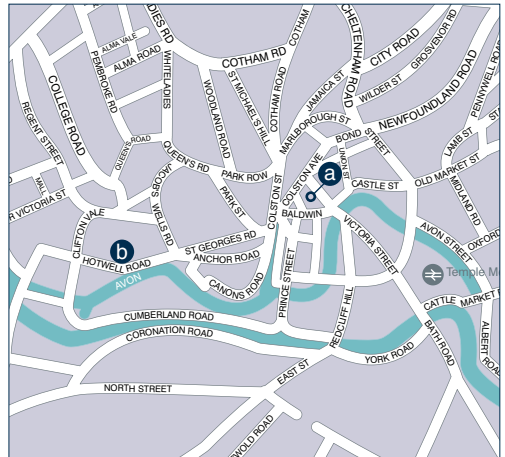

(a) R E BUCHELI FINE ART FINE FRAMES
 Albion House, 12A Broad Street, Bristol BS1 2HL
 www.rebucheli.co.uk

(b) LIME TREE BRISTOL
 84 Hotwell Road, Bristol BS8 4UB
Summer Exhibition. Until Aug 9. Yara Damián, John Evans, Andrew George, Cate Inglis, Henry Jabbour, Alexander Robb DA, Vivienne Williams. Welcoming gallery in harbourside setting. See also East Anglia map.
 Tue–Sat 10–5
 t 0117 929 2527
 bristol@limetreegallery.com
 www.limetreegallery.com

SOMERSET

(k) ATKINSON GALLERY
 Millfield School, Street, Somerset BA16 0YD
 Gallery closed during June.
Sculpture Park open – please contact us before visiting.
Summer Show 2016. Jul 11–Aug 19. Collaborative exhibition for artists of all media. See website for details.
 Mon–Sat 9.30–5
 t 01458 444322
 atkinsongallery@millfieldschool.com
 t @GalleryAtkinson
 f atkinsongallery
 www.atkinsongallery.co.uk



The Art Stable
 KELLY ROSS FINE ART

25 June - 16 July

10th Anniversary Exhibition

Child Okeford, Nr. Blandford, Dorset DT11 8HB
 www.theartstable.co.uk

illustrated above: Amanda Vesey, Path to the Railway

MAP 11 ENGLAND BATH



○ ANTHONY HEPWORTH FINE ART DEALERS
Dealers in **Modern British & Contemporary Painting & Sculpture**. We also specialise in the work of Keith Vaughan 1912–1977 and exhibit Tribal Art, ceramics and furniture.
by appt during July t 01225 447480 m 07970 480 650
anthony.hepworth@btconnect.com
www.anthonypepworth.com

(a) BATH CONTEMPORARY
35 Gay Street, Bath BA1 2NT
Ian Edwards. Jul 4–16.
Figurative sculpture expressing the determination of human endeavor alongside new wildlife studies.
Derek Balmer PPRWA. Jul 18–30. Celebrating colour and the exuberant character of the Mediterranean, we present new works from Derek Balmer PPRWA.
Mon–Sat 10–5
t 01225 461230
gallery@bathcontemporary.com
t @BathContemp
f bathcontemporaryart
www.bathcontemporary.com

(b) BEAUX ARTS BATH
12/13 York Street, Bath BA1 1NG
adjacent to Bath Abbey
Artists of Fame and Promise. Until Aug 27.
Featuring Akash Bhatt, Beth Carter, Andrew Crocker,

Stewart Edmondson, Nathan Ford, Greg Gilbert, Nicholas Middleton, Anthony Scott, Jason Walker, Conor Walton, Simon Wright.
Also New Ceramics by **Jill Fanshawe Kato**.
Mon–Sat 10–5, free admn
t 01225 464850
info@beauxartsbath.co.uk
t @beauxartsbath
f Beaux-Arts-Bath
www.beauxartsbath.co.uk

(c) BONHAMS
Queen Square House, Charlotte Street, Bath BA1 2LL
Fine Art Auctioneers and Valuers.
t 01225 788988

(d) GALLERY NINE
9B Margarets Buildings, Bath BA1 2LP
www.gallerynine.co.uk

(e) LANE HOUSE ARTS
5 Nelson Place East, Bath BA1 5DA
Ruth Piper: Land of Plenty – New work. Until Jul 30.
Ruth's new paintings explore the gap between the surface and the underworld, a journey of transition and transformation that link to a strong sense of place both physical and psychological.
Wed–Fri 10–5.30, Sat 10.30–6 & by appt
t 07767 498403
info@lanehousearts.co.uk
t @LaneHouseArts
f LaneHouseArts
www.lanehousearts.co.uk

(f) NICK CUDWORTH GALLERY
5 London Street, Bath BA1 5BU
top of Walcot Street
Monthly exhibitions of **paintings and prints by Nick Cudworth** reflecting his interest in music and landscape, specialising in paintings of Bath and surrounding area.
Nick paints in his studio to the rear of the gallery and is available to discuss his work with visitors.
Tue–Sat 10–5
t 01225 445221 m 07968 047639
gallery@nickcudworth.com
www.nickcudworth.com

(g) ROSTRA GALLERY
5 George Street, Bath BA1 2EJ
www.rostragallery.co.uk

artWest Country

thumbnail



David Gommon 'Yorkshire Town' 1945

It is 10 years since experienced gallerist Kelly Ross headed out of London to picturesque Child Okeford in Dorset and opened **Art Stable** – this after many years at **Austin/Desmond Fine Art** followed by running her own Coram Gallery. The 10th anniversary show is of work by a mixed group of gallery artists plus three mid 20th century artists including Londoner David Gommon (1913–87) who fell in

love with the Dorset landscape after cycling there in the 1930s. As a young artist he was exhibited alongside names including Henry Moore and Cedric Morris, with early work influenced by Neo Romantics including Paul Nash and Graham Sutherland. Later watercolours were bolder, brighter and stronger with inspiration from the Dorset landscape and coastline.

MAP 12 ENGLAND COTSWOLDS

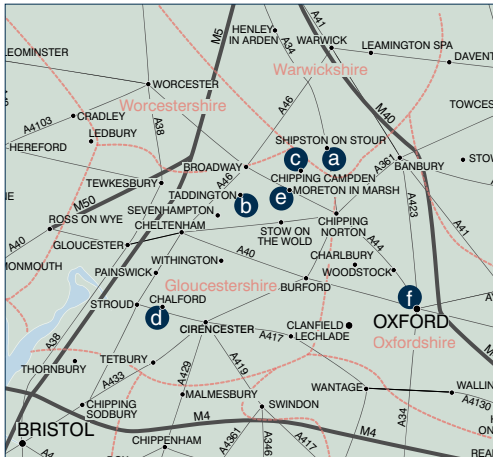

WARWICKSHIRE

- (a) THE STOUR GALLERY**
10 High Street, Shipston-on-Stour, Warks CV36 4AJ
Summer Exhibition: New works by Neil Canning.
Also including work by other gallery artists.
Paintings, original prints, ceramics, glass, sculpture,
jewellery, mixed media and works by Royal
Academicians.
Mon–Wed, Fri–Sat 10–5.30, or by appt t 01608 664411
info@thestourgallery.co.uk
www.thestourgallery.co.uk

GLOUCESTERSHIRE

- (b) ARCHITECTURAL HERITAGE**
Taddington Manor, Taddington, nr Cutsdean, Glos
GL54 5RY
20th Century and Contemporary Sculpture.
Period Garden Statuary and Architectural Elements.
**Fine Reproduction Garden Ornament and Stone Fire
Surrounds.**
Mon–Fri 9–5, Sat 10.30–4
t 01386 584414
puddy@architectural-heritage.co.uk
www.architectural-heritage.co.uk

- (c) CAMPDEN GALLERY**
High Street, Chipping Campden, Glos GL55 6AG
David Brayne: Between the River and the Sea.
Until Jul 3.
Also showing **Steve Russell:** Walking with the

Wildebeest. Jul 9–31.
Tue–Sat 10–5.30, Sun 11–4
t 01386 841555
info@campdengallery.co.uk
www.campdengallery.co.uk

- (d) GALLERY PANGOLIN**
Chalford, Glos GL6 8NT
Jubilee: Celebrating 25 Years. Until Jul 22.
We're celebrating our 25th birthday in style with a
spectacular exhibition of silver sculptures, many of which
have been specially commissioned.
Specialists in Modern and Contemporary Sculpture and
Sculptors' Drawings.
Mon–Fri 10–6, Sat 10–1
t 01453 889765
gallery@pangolin-editions.com
t @GalleryPangolin
f Gallery-Pangolin
www.gallery-pangolin.com

- (e) JOHN DAVIES GALLERY**
The Old Dairy Plant, Fosseyway Business Park
Moreton-in-Marsh, Glos GL56 9NQ
Richard Thorn SWAc: A Journey through the Landscape.
Until Jul 9.
A Special Exhibition and Book Launch, Down an English
Lane, a study of the artist's work.
Mon–Sat 10–5
t 01608 652255
info@ johndaviesgallery.com
www.johndaviesgallery.com

OXFORDSHIRE

- (f) ART JERICO**
6 King Street, Oxford, Oxon OX2 6DF
Art Jericho is home to **Jenny Blyth Fine Art** showing
contemporary paintings, photography, prints, sculpture
and drawings for sale and exhibition.
The gallery is located in Jericho, Oxford, ten minutes'
walk from the Ashmolean Museum.
Wed–Sun 12–6
t 01865 604070 m 07798 526252
jennyblyth@btconnect.com
www.jennyblythfineart.co.uk
www.artjericho.com

- (f) BONHAMS**
Banbury Road, Shipton on Cherwell, Kidlington
Oxford, Oxon OX5 1JH
General and Specialist **Sales** throughout the year.
please call for viewing times
t 01865 853640
oxford@bonhams.com

from left

Martin Goold
'From the City Walls'
pastel, 43 x 60cm
Artwave West (see listing on map 9
and West Country focus page 22)

Craigie Aitchison
'Portrait of Naaotwa with Black Headscarf'
Beaux Arts London
(see listing on map 23)

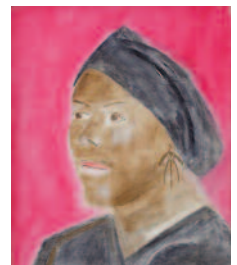
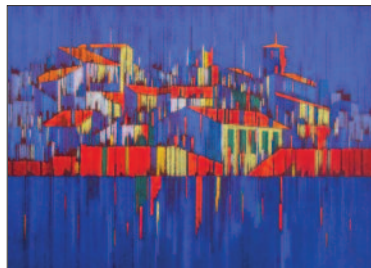

MAP 13 ENGLAND SOUTH



SURREY

(a) GUILDFORD HOUSE GALLERY

155 High Street, Guildford, Surrey GU1 3AJ
Lynn Painter-Stainers Prize: 2016 Exhibition. Until Jul 17.
 The Lynn Painter-Stainers Prize was created in 2005 by the Worshipful Company of Painter-Stainers and the Lynn Foundation to encourage the very best creative representational painting and promote the skill of draftsmanship.

t 01483 444751
 heritageservices@guildford.gov.uk
 t @guildford-s
 f Guildford'sHeritage
 www.guildford.gov.uk/guildfordhouse

(b) THE LIGHTBOX

Chobham Road, Woking, Surrey GU21 4AA
 www.thelightbox.org.uk

(c) SURREY GUILD CRAFT GALLERY

1 Moushill Lane, Milford, Surrey GU8 5BH
 Home of the **Surrey Guild of Craftsmen**, our polished new look Gallery has an ever changing selection of hand crafted items from our membership in Surrey and Surrey borders.

Joining details on our website.
 Tue-Sun 10.30-5
 t 01483 424769
 www.surreyguild.com

HAMPSHIRE

(d) THE GARDEN GALLERY

Rookery Lane, Broughton, Nr Stockbridge, Hants SO20 8AZ
Footprints On The Sands Of Time. Until Jul 9.
 With Charlotte Mayer FRBS – a special focus as part of the Summer Exhibition of new sculpture, ceramics, glass and furniture for gardens and interiors by contemporary artists.
 Thu-Sat 11-5 or by appt
 t 01794 301144
 rachel@gardengallery.uk.com
 www.gardengallery.uk.com

(e) THE MINSTER GALLERY

3a Great Minster Street, Winchester, Hants SO23 9HA
Sue Campion RBA: An Exhibition of New Work.
 Until Jul 10. With selected work from British and

International contemporary artists.

t 01962 877601
 info@minstergallery.com
 www.minstergallery.com

WEST SUSSEX

(f) CANDIDA STEVENS FINE ART

12 Northgate, Chichester, W Sussex PO19 1BA
The Story in Art. Until Jul 2.
 Reading the visual, artists as storytellers. Showing work by Lorenzo Belenguer, Pippa Blake, Sárka Darton, Isobel Egan, Alice Kettle, Ron King, Chitra Merchant, Chris Orr RA.
The Sea The Sea. From Jul 7.

Tue-Sat 10-5
 t 01243 528401
 cs@candidastevens.com
 t @Candida-Stevens
 www.candidastevens.com

(f) PALLANT HOUSE GALLERY

9 North Pallant, Chichester, W Sussex PO19 1TJ
 www.pallant.org.uk

(f) CHICHESTER CATHEDRAL

Chichester, W Sussex PO19 1PX
Ana Maria Pacheco: Shadows of the Wanderer.
 Jul 16-Nov 14.
 A powerful multi-figure sculptural group installed in the Cathedral's North Transept; the displaced, the wanderer, the nomad who carries his own history on his back looks towards a new transformation.
 Organised in association with Pratt Contemporary. Check websites for details.
 daily 7.15-7, free admn
 t 01243 782595
 info@chichestercathedral.org.uk
 t @ChiCathedral
 f ChichesterCathedral
 www.prattcontemporaryart.co.uk
 www.chichestercathedral.org.uk

(g) PETWORTH HOUSE & PARK

Church Street, Petworth, W Sussex GU28 0AE
The Embroiderers' Guild: Celebrating Capability Brown.
 Until Sep 4.
 Inspired by Petworth Park's Capability Brown landscape, our local Embroiderers' Guilds present an innovative exhibition. During the summer holidays, the exhibition also

includes a textile map for visitors to contribute their own stitches. See website for details.

t 0844 249 1895

petworth@nationaltrust.org.uk

t @PetworthHouseNT

f PetworthHouse

www.nationaltrust.org.uk/petworth

EAST SUSSEX

(h) ARTICHOKE GALLERY

Church Street, Ticehurst, E Sussex TN5 7AE

Summer Fruits. Jul 2–Sep 24. Arrangements from the garden celebrating our bountiful gardens in painting, sculpture, ceramics and jewellery. PV Jul 1, 6–8.

Tue–Sat 9.30–4.30

t 01580 200905

artichokegallery@gmail.com

t @ArtichokeGiry

f ArtichokeGallery

www.artichokegallery.co.uk

(i) C L ART

4-6 Wickham Avenue, Bexhill, E Sussex TN39 3EN

The Exhibition Space of **Claudette Leet**. Abstract contemporary expressionist artist, using Oils, Acrylics, Watercolours and mixed media. Very individualist work incorporating three dimensional surfaces.

Mon–Fri 9.30–12, 2.30–5

t 01424 213461

claudetteleet@hotmail.co.uk

www.claudetteleetart.com

(j) THE GALLERY AT HASTINGS ARTS FORUM

36 Marina, St Leonards on Sea, E Sussex TN38 0BU

Wendy Smith: Paintings. Jul 12–24. Current paintings dealing with the physicality of place, events and memory.

Eliza Johns (Jane Jenkins): Paintings. Jul 12–24.

Four States Four Minds. Until Jul 11. Four artists took a journey of 2,500 miles through four states in the USA.

1066 Mono Photographic Group: Black and White photographs. Jul 26–Aug 7.

Mark Glassman: Abstract Paintings. Jul 26–Aug 7.

Tue–Sun 11–5

t 01424 201636

info@hastingsartsforum.co.uk

www.hastingsartsforum.co.uk

(k) HASTINGS MUSEUM & ART GALLERY

Johns Place, Bohemia Road, Hastings, TN34 1ET

t 01424 451052

www.hmag.org.uk

(j) LUCY BELL FINE ART

46 Norman Road, St Leonards on Sea, E Sussex TN38 0EJ

Wolfgang Suschitzky: Animal Logic.

First exhibition of insightful animal portraits by photographer and cinematographer Wolfgang Suschitzky (Ring of Bright Water, Living Free, Get Carter) taken from 1930s onwards.

Tue–Sat 11–4

t 01424 434828

gallery@lucy-bell.com

t @LucyBellGal

f LucyBellFineArtContemporary

www.lucy-bell.com

(l) 35 NORTH CONTEMPORARY FINE ART

35 North Road, Brighton, E Sussex BN1 1YB

John Whiting. Jul 15–Aug 20.

Brighton artist John Whiting presents a new collection of works in oil, pastel and pen and ink depicting the atmosphere and changing moods of the seaside city.

Thu–Sat 11–5.30

t 07792 058039

sw@sharonwhiting.com

t @35NorthGallery

www.35NorthGallery.com

KENT

(m) LILFORD GALLERY

3 Palace Street, Canterbury, Kent CT1 2DY

Mon–Sat 9.30–5, Sun 11–4

t 01227 639086

mail@lilfordgallery.com

www.lilfordgallery.com

LILFORD GALLERY

76 Castle Street, Canterbury CT1 2QD

Mon–Sat 9.30–5

t 01227 766616

mail@lilfordframing.com

www.lilfordframing.com

(n) LINDEN HALL STUDIO

32 St George's Road, Deal, Kent CT14 6BA

Pamela Lloyd-Jones: Diverse Stories. Jul 3–31.

Paintings and drawings.

Wed–Sun 11–4 or by appt

t 01304 360411

info@lindenhallstudio.co.uk

t @Studio-Linden

f Linden-Hall-Studio

www.lindenhallstudio.co.uk

THUMBnail

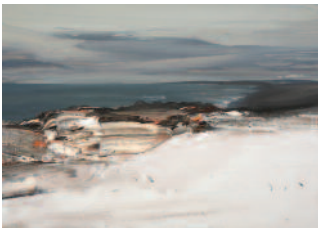

Chris Bushe 'Raised Beach, Cladach Fionn'

Chris Bushe has become a keenly sought after figure on the Scottish art scene with frequent exhibitions at prestigious galleries such as the **Open Eye Gallery**. His latest, 'Wild Shores', focuses on the coastlines of the Scottish Western Isles, a subject that fascinates him, especially the constant changing interaction of sea and land. In his latest works, with a combination of superb painterly

facility and passionate determination, he has successfully developed his technique to render both the permanent and transient nature of his enthralling subject. Equally practised in watercolour and oil painting, he captures both the atmospheric effects of the maritime climatic changes, and renders the indomitable geological structures of the spectacular land. **Bill Hare**

MAP 14 ENGLAND EAST ANGLIA



ESSEX

d CHAPPEL GALLERIES

Colchester Road, Chappel, Essex CO6 2DE
Glyn Morgan: An Exhibition in his Memory.
 Jul 16–Aug 7. *ad
 Free fully illustrated booklet available.
 Wed–Sun 10–5 during exhibitions, also by appt
 t 01206 240326
 info@chappellgalleries.co.uk
 www.chappellgalleries.co.uk

e NORTH HOUSE GALLERY

The Walls, Manningtree, Essex CO11 1AS
Virinda Read: I Dream of Colour. Jul 9–30.
 European cityscapes.
 Sat or by appt t 01206 392717
 mail@northhousegallery.co.uk
 t @NorthHouseGal
 www.northhousegallery.co.uk

NORFOLK

o KING'S LYNN ARTS CENTRE

29 King Street, King's Lynn, Norfolk PE30 1HA
 It is with great sadness that we have to announce the
 venue is now closed. Thanks to all those who have loyally
 supported us during the adventure!
 t 01553 779095
 info@kingslynnarts.co.uk
 f KLACT
 www.kingslynnarts.co.uk

SUFFOLK

f LIME TREE LONG MELFORD

Lime Tree House, Hall Street, Long Melford, Suffolk
 CO10 9JF
Summer Exhibition. Until Jul 29.
 Chris Bennett ROI, Barrie Houghton, Ed Hunter,
 Sylvia Paul, Jacqueline Watt.
 Welcoming gallery in picturesque village. See also Bristol
 map.
 Tue–Sat 10–5
 t 01787 319046
 info@limetreegallery.com
 www.limetreegallery.com

f WALTON AND BOVILL FINE ART

63 Hall Street, Long Melford, Suffolk CO10 9JR
Lillian Delevoyas: Three decades of painting. Jul 9–31.
 Wed–Sat 10–5
 t 01787 312602
 info@wandbFINEART.co.uk
 www.waltonandbovillFINEART.co.uk

RUTLAND

a GOLDMARK GALLERY

14 Orange Street, Uppingham, Rutland LE15 9SQ
20th Century and Contemporary Art. *ad
 Mon–Sat 9.30–5.30, Sun pm & BHols
 t 01572 821424
 info@goldmarkart.com
 www.goldmarkart.com

b WOODBINE CONTEMPORARY ARTS

7 Orange Street, Uppingham, Rutland LE15 9SQ
Loïc Gesnouin. Until Jul 2.
 Previously unseen early work inspired by music.
 Gallery closed Jul 8–25.
 Thu–Sat 11–5
 t 07980 167404
 yorath@woodbinecontemporaryarts.co.uk
 www.woodbinecontemporaryarts.co.uk

CAMBRIDGESHIRE

c CAMBRIDGE BOOK & PRINT GALLERY

49 Newnham Road, Cambridge, Cambs CB3 9EY
Modern British and International Artists.
 Fine Drawings, Original Prints and Ceramics by leading
 British Artists.
 Tue–Sat 10.30–5
 t 01223 694264
 enquiries@cambridgeprints.com
 www.cambridgeprints.com

An Exhibition in Memory of
GLYN MORGAN

16 July–7 August 2016
 apply for free fully illustrated booklet

Chappel Galleries
 Colchester Road, Chappel
 Essex CO6 2DE
 exhibition hours: wed–sun 10–5
 & by appt t: 01206 240326
 info@chappellgalleries.co.uk
 www.chappellgalleries.co.uk

Self portrait, oil on canvas c.1954
 Collection, National Library, Wales

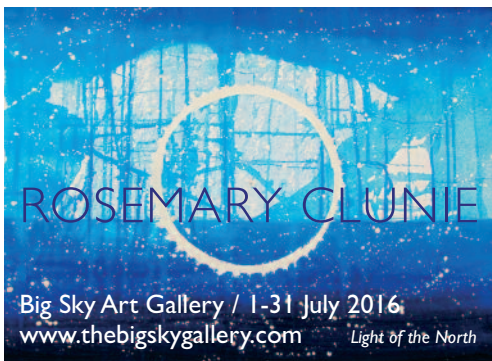

MAP 15 ENGLAND THAMES VALLEY, LONDON NORTH & WEST

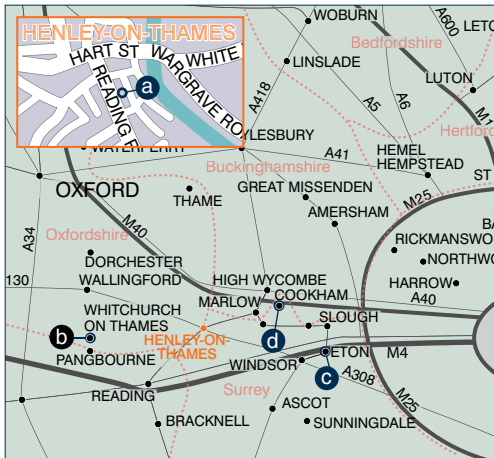

wood.

Selected Artists. From Jul 12.
Mon–Fri 10–5, Sat 10–2 or by appt
t 0118 984 5893
info@modernartistsgallery.com
t @modernartists
f Modern-Artists-Gallery
www.modernartistsgallery.com

BERKSHIRE

(c) THE CONTEMPORARY FINE ART GALLERY ETON

31 High Street, Eton, Berks SL4 6AX

Scottish Contemporary artists & Zimbabwean Stone Sculpture.

Various artists including Chung Shek, James Doran Webb, Peter Howson OBE and many others.

Invitations/catalogues on request. Please view our website.

daily 9–5

t 01753 854315 (day) 07831 822641 (eve)

mail@cfag.co.uk

www.cfag.co.uk

(d) STANLEY SPENCER GALLERY

High Street, Cookham, Berks SL6 9SJ

Stanley Spencer: Visionary Painter of the Natural World. Until Oct 31.

Glorious depictions of the natural world, exploring Spencer's consummate skill in a series of exquisitely executed flower paintings, garden vistas and landscapes.

Figurative and spiritual scenes amongst these wonderful paintings movingly remind us of the visionary element pervading all of Spencer's work.

Mar 24–Nov 1 daily 10.30–5.30

Nov 1–Mar 20 Thu–Sun 11–4.30

t 01628 471885 (info & group bookings)

www.stanleyspencer.org.uk

OXFORDSHIRE

(a) BOHUN GALLERY

15 Reading Road, Henley-on-Thames, Oxfordshire RG9 1AB

Artists & Music. Until Aug 13. *ad
 Maggi Hambling, John Piper, Mary Fedden, Terry Frost, Julian Trevelyan, Wilhelmina Barns-Graham and specially commissioned work by gallery artists.

Sculpture in the garden by John Brown. Gallery closed Jun 29–Jul 3.

Tue–Sat 10–5, clo 1.15–2.15

t 01491 576228

art@bohungallery.co.uk

t @bohungallery

f BohunGallery

www.bohungallery.co.uk

(b) MODERN ARTISTS GALLERY

High Street, Whitchurch on Thames, Oxfordshire RG8 7EX

Alice Cescatti: Landscapes and Seascapes. Until Jul 4.
 Solo exhibition of silver leaf water gilded paintings on



Eleanor Fein 'Wine, Women and Music' Oil on canvas

ARTISTS *and* MUSIC

Artists include: Wilhelmina Barns-Graham, John Piper, Maggi Hambling, Julian Trevelyan, Ceri Richards, Mary Fedden, Bill Jacklin, Feliks Topolski & Christopher Le Brun

11 June – 13 Aug 2016

www.bohungallery.co.uk

15 Reading Rd, Henley-on-Thames,

Oxon RG9 1AB Tel: 01491 576 228

Tue–Sat 10:00–1:15 & 2:15–5:00

**BOHUN
GALLERY**

MAP 16 LONDON SOUTH & WEST

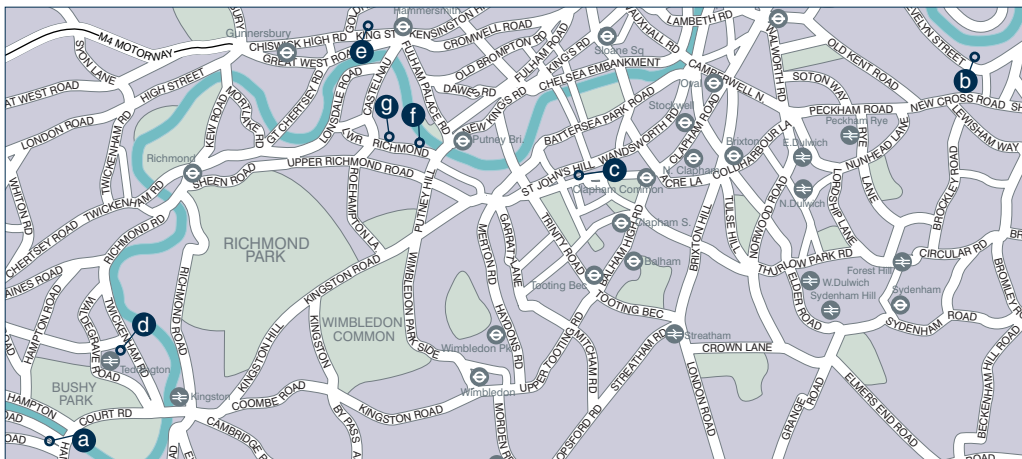

a **ABORIGINAL ART IN THE UK**

Sarah-Jane Holden Exhibitions, Wimbledon Village
London SW19

Contemporary Aboriginal Art from Central Australia. Representing Tingari Arts of Central Australia and Utopian Aboriginal Art – Eastern Desert Art.
t 020 8944 1396 m 07786 193914
www.aboriginal-artists.co.uk

c **THE CYNTHIA CORBETT GALLERY**

London SW – by appt only

Summer Exhibition: Gallery Artists and Showcase for Deborah Azzopardi and Young Masters. Until Jul 9. Showing at Royal Opera Arcade Gallery, La Galleria Pall Mall – see Trafalgar Square map.

Art Southampton Bridgehampton, NY 11976. Jul 7–11.
t 020 8947 6782

info@thecynthiacorbettgallery.com

t @corbettgallery

f TheCynthiaCorbettGallery

www.young-masters.co.uk

www.thecynthiacorbettgallery.com

a **THE FOUNTAIN GALLERY**

26 Bridge Rd. Hampton Court, Surrey KT8 9HA

Gardens: Group Show. Until Jul 10.

Colour, flowers, wonderful landscapes and fountains.

Maureen Farr and **Celia Lewis**. Jul 12–24.

Mixed media acrylic on paper and canvas, plus Celia's illustrated books.

Elaine Coles and **Carol Grant**. Jul 26–Aug 7.

New work; traditional paintings, digital prints and ceramics.

Tue–Sun 11.30–5.30

t 020 8941 5865

info@fountaingallery.co.uk

www.fountaingallery.co.uk

b **GREENWICH PRINTMAKERS GALLERY**

1A The Market, Greenwich, London SE10 9HZ

Peter Wareham. Until Jul 10.

Sue Whitmore. Jul 12–31.

Original Artist Prints at affordable prices.

Tue–Sun 10.30–5.30

t 020 8858 1569

gallery@greenwich-printmakers.co.uk

www.greenwich-printmakers.co.uk

c **INGO FINCKE GALLERY**

24 Battersea Rise, London SW11 1EE

We represent new and established **contemporary artists**, concentrating mainly with oil on canvas. With a welcoming

atmosphere we attract first time buyers and collectors alike.

Mon–Sat 10.30–5.30

t 020 7228 7966

www.ingofincke.com

d **LANDMARK ARTS CENTRE**

Ferry Road, Teddington, Middlesex TW11 9NN

t 020 8977 7558

www.landmarkartscentre.org

e **PORTAL PAINTERS**

59 Overstone Road, London W6 0AD

Specialists in fine figurative paintings with a surreal and sometimes humorous flavour. **Beryl Cook** signed limited edition prints and original paintings. We attend London Art Fair (Jan), AAF Battersea (Mar), AAF Hampstead (Jun) and Lapada Fair in Berkeley Sq. (Sep).

viewing by appt only t 07801 668237

jess@portalpainters.co.uk

t @PortalPainters

www.portalpainters.co.uk www.berylcook.org

e **POSK GALLERY**

238–246 King Street, London W6 0RF

Bohema. Jul 9–22. Leading Warsaw auction house and gallery presents the finalists of the 2016 Young Artists competition. Various artists.

The Ten of Arts. Jul 23–Aug 5. Project Art Exchange 2016 presents artists from Bielsko – Biala, Poland.

daily 10–9

t 020 8741 1940

www.posk.org/c5/en/gallery

f **THE RUSSELL GALLERY**

12 Lower Richmond Road, Putney, London SW15 1JP

Mixed Summer Exhibition: rotating show. Until Sep 10. Abstract figurative, still life.

Tue–Sat 10–5.30

t 020 8780 5228

russgallery@aol.com

www.russell-gallery.com

g **WILL'S ART WAREHOUSE**

180 Lower Richmond Road, Putney SW15 1LY

Treasure Untold. Until Jul 18. We've got whosits and whatsits galore in our new still life themed gallery exhibition. Featuring artworks by Este Macloed, Marie Robinson, Jonathan Pocock, Sarah Simpson and many more.

daily 10.30–6 t 020 8246 4840

info@wills-art.com

t @wills-art f Will'sArtWarehouse

www.wills-art.com

MAP 17 LONDON HAMPSTEAD & CAMDEN



(a) BEARDSMORE GALLERY
22–24 Prince of Wales Road, Kentish Town, London NW5 3LG
Relocating to new premises. Please phone to make an appointment to view work by our artists.
by appt
t 020 7485 0923
info@beardsmoregallery.com
www.beardsmoregallery.com

(b) BEN URI GALLERY & MUSEUM
Art. Identity. Migration
108a Boundary Road, London NW8 0RH
Unseen – London, Paris, New York, 1930s–60s.
Until Aug 27.
Photographs by Wolfgang Suschitzky, Dorothy Bohm and Neil Libbert.
Vintage photographs by three major 20th century photographers, presenting their artistic responses to three great world cities across three crucial decades.
Mon 1–5.30, Tue–Fri 10–5.30, Sat/Sun 11–5, admn free
t 020 7604 3991
t @BenUriGallery
f BenUriGallery
www.benuri.org.uk

(c) THE CATTO GALLERY
100 Heath Street, London NW3 1DP
Elena and Michel Gran. Until Jul 5.
New collection of paintings by Russian-born masters of

contemporary trompe l'oeil painting.
The British Landscape: a mixed exhibition. Jul 14–Aug 2.
Mon–Sat 10–6, Sun 12.30–6
t 020 7435 6660
art@cattogallery.co.uk
www.cattogallery.co.uk

(d) HIGHGATE CONTEMPORARY ART
26 Highgate High Street, London N6 5JG
Summer Exhibition. Jul 6–Sep 10.
A feast for the eyes! Beautiful contemporary work by gallery regulars and new artists. Featuring work by Sam Lock, Michael Alford, Matthew Phelps, Dion Salvador-Lloyd, David Parfitt RI and many more.
tube Archway, buses 143, 210, 271
Tue–Sat 10.30–6, Sun 11–5 & by appt
t 020 8340 7564
info@highgateart.com
www.highgateart.com

(e) HIGHGATE GALLERY
11 South Grove, London N6 6BS
Maggie Jennings: Vivificante. Jul 8–21.
Exuberant, colourful and vibrant paintings celebrating the energy of living things.
tube Archway or Highgate
buses 143, 210, 271 from Archway tube to Highgate Village.
Tue–Fri 1–5, Sat 11–4, Sun 11–5, free admn
t 020 8340 3343
gallery@hlsi.net
www.hlsi.net

(f) SYLVESTER FINE ART
64 Belsize Lane, London NW3 5BJ
Rigby Graham. From Jul 11.
Rigby Graham is considered to be one of the most important landscape painters of the late 20th century; influenced by the Neo-Romantics and German Expressionism.
Wed–Fri 11–6.30, Sat 10–6, Sun 10–4
t 020 7443 5990
info@sylvesterfineart.co.uk
t @sylvesterart
f SylvesterFineArt
www.sylvesterfineart.co.uk

(g) TOM MERRIFIELD GALLERY
37c Fitzjohns Avenue, Hampstead, London NW3 5JY
Permanent Exhibition of Sculpture, Drawings and Prints by **Tom Merrifield.**
by appt only
t 020 7431 0794
online@tommerrifield.co.uk
www.tommerrifield.co.uk

TOPtweet



Morten Lassen 'Interference E'

TWITTER IN JUNE

As Galleries went to press . . .

top tweet:-

- Morten Lassen, 'Interference E'
- Views: 3.4k
- Likes: 53 • Retweets: 19

@art_mag followers: 6.1k

June tweet views: 56.8k

**Follow @art_mag - listed
new shows tweeted daily**

Danish painter Morten Lassen, shown by **Rebecca Hossack Art Gallery**, has a far reaching fan base with the Wall Street Journal once marking him as an artist to watch. His use of rich layers of oil and aerated paints, razor edged blacks, electric neons, organic scratches and scribbles, loosely worked colour and open white give his work a synergy and style that clearly holds a fascination and broad appeal.

MAP 18 LONDON KENSINGTON & NOTTING HILL

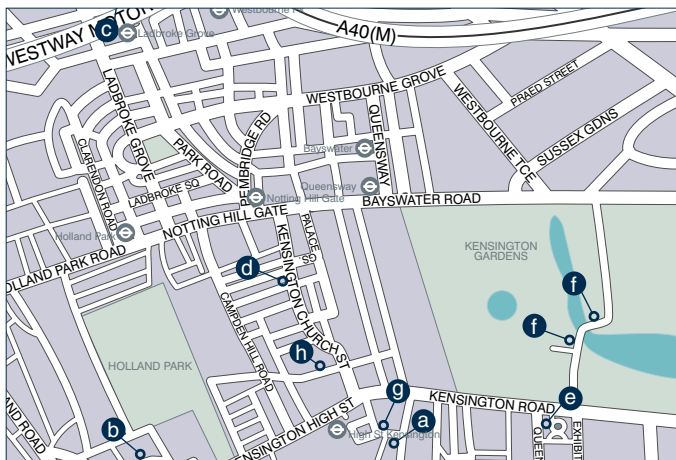

(a) GALLERY 19
19 Kensington Court Place
London W8 5BJ
Bespoke picture framer and art gallery specialising in **architectural views** of Kensington, London and Italy. The permanent collection features original paintings, Limited Edition prints and photographs, reproduction maps and globes of the world, leather-bound journals, architectural models, unique hand-crafted objects from Italy and house portraits available by commission.
Mon-Sat 10-6
t 020 7937 7222
info@gallery19.com
www.gallery19.com

(b) LEIGHTON HOUSE MUSEUM
12 Holland Park Road, London
W14 8LZ
Former home and studio of leading Victorian artist Frederic, Lord Leighton (1830-96).
A private palace of art, built to designs of George Aitchison, extended and embellished over a 30 year period.
Admn £7; concs £5
National Trust members £3.50
Art Fund members free
daily 10-5.30, clo Tue
t 020 7602 3316
www.leightonhouse.co.uk

(c) PALM TREE GALLERY
291 Portobello Road, London
W10 5TD
Claire de Quénetain: Collection
Launch. Until Jul 14.
Textiles that reveal a glimpse of the colourful language inspired by nature itself.
Palm Tree Gallery is a new space where emerging and established talents in art and design are nurtured.
Tue-Sat 11-6
t 0208 964 8153
info@palmtreegallery.com
www.palmtreegallery.com

(d) THE ROWLEY GALLERY
115 Kensington Church Street
London W8 7LN
Mixed Exhibition of small contemporary paintings and prints. Bespoke picture framers since 1898. Hand-finished conservation framing, gilding and veneering. *ad tube Notting Hill Gate
Mon-Fri 10-6, Sat 11-4.30
t 020 7727 6495
www.rowleygallery.co.uk

(e) ROYAL COLLEGE OF ART
Kensington Gore, London
SW7 2EU
www.rca.ac.uk

(f) SERPENTINE GALLERY
Kensington Gardens, London
W2 3XA
www.serpentinegallery.org

(g) THACKERAY GALLERY
18 Thackeray Street, London
W8 5ET
Summer Show 2016. Jul 5-22.
Another brimming show of new works by the stable of Artists at Thackeray Gallery, not to be missed!.
Tue-Fri 10-6, Sat 11-4
t 020 7937 5883
enquiries@thackeraygallery.com
t @thackeraygall
www.thackeraygallery.com

(h) WILLER
12-14 Holland Street, Kensington
London W8 4LT
Massimo Micheluzzi: Mosaico.
Through Jul & Aug.
The new glass vessels. A selection of work inspired by the mosaics and terrazzo of Venice.
Mon-Fri 10-6, Sat 10-5 & by appt
t 020 7937 3518
info@willer.co.uk
www.willer.co.uk

Deborah Azzopardi
'Here comes the Sun' 2016
The Cynthia Corbett Gallery
(see listing on map 16)

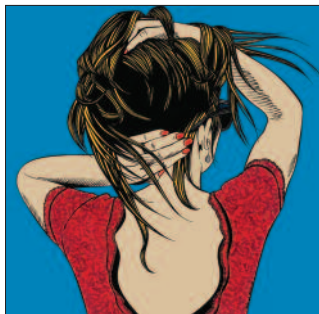

MAP 19 LONDON CHELSEA & FULHAM



(a) CHRISTIE'S SOUTH KENSINGTON
85 Old Brompton Rd, London SW7 3LD
www.christies.com

(b) CRICKET FINE ART
2 Park Walk, London SW10 0AD
Out of Cornwall Past and Present. Until Jul 23.
This exhibition features artists including Terry Frost, Fred Yates, Nicola Hicks, Mary Stork, David Pearce and Dooze Storey.
Mon–Fri 10–6, Sat 10–5
t 020 7352 2733 m 07778 568367
info@cricketfineart.co.uk
t @cricketfineart f CricketFineArt
www.crickettefineart.co.uk

(c) GAGLIARDI GALLERY
509 Kings Road, Chelsea, London SW10 0TX
Situating for more than 35 years in the heart of Chelsea. You can find anything from **Italian and French new impressionist landscapes to hyper-realist figurative paintings.** Extensive website.
Mon–Sat 10–7, Sun 11–5
t 020 7352 3663
www.gagliardi.org

(d) GALLERY 286
286 Earls Court Road, London SW5 9AS
Melissa Kime: Paintings. Jul 12–31.
Remarkable imaginative narrative paintings from a recent graduate of the Royal College of Art. Definitely one for collectors to watch. Email or call for a PV invitation.
Wed 12–6 & by appt
t 07747 807576
jross@gallery286.com
f JonathanRoss'sGallery286
www.gallery286.com

(e) THE HEATHERLEY SCHOOL OF FINE ART
75 Lots Road, London SW10 0RN
End of Year Show. Jul 12–16.
The Heatherley Annual Summer Exhibition. Work from Years One and Two, Portrait Diploma and Sculpture Diploma. PV Jul 12, 6.30–8.30.
daily 10–4
t 020 7351 4190
info@heatherleys.org
t @HeatherleyArt f thomas.heatherley
www.heatherleys.org

(f) LOTS ROAD AUCTIONS
71–73 Lots Road, London SW10 0RN
Auctioneers & Valuers.
Auctions: Modern & Contemporary Furnishings, Antique Furniture, Carpets, Pictures, Objets d'Art, Lighting and Mirrors.
Sales every Sunday from 1.
Viewing: Wed 6–8, Thur 10–6, Fri/Sat 10–4, Sun from 10
t 020 7376 6800
info@lotsroad.com
www.lotsroad.com

(g) PIERS FEETHAM GALLERY
475 Fulham Road, London SW6 1HL
Drawn to the Line: Contemporary and Modern British Drawings. Jul 13–Aug 5. *ad
Elisabeth Vellacott, Paul Rumsey, Caroline McAdam Clark, Tricia Gilman, Alex Ramsay, Victoria Achache, William Packer, Virginia Powell, Jane Rye, Wendy Winfield, Laetitia Yhap.
tube Fulham Broadway, buses 14, 414, 211
Tue–Fri 10–6, Sat 10–1
t 020 7381 3031
www.piersfeethamgallery.com

(h) TANYA BAXTER CONTEMPORARY
436 Kings Road, Chelsea, London SW10 0LJ
Mixed Exhibition including works by M.F. Husain, S.H. Raza, F.N. Souza, Ling Jian, Zeng Chuanxing, Banksy, Pip Todd Warmoth and Sacha Jafri.
by appt
t 020 7351 1367 m 07961 360407
tanya@tanyabaxtercontemporary.com
www.tanyabaxtercontemporary.com

SWA
The Society of Women Artists

155th Annual Exhibition

28 July – 7 August 10am – 5pm daily (3pm last day)

View and purchase works in all media by today's leading Women Artists

Mall Galleries, The Mall, London SW1

Society-women-artists.org.uk

MALL GALLERIES

MAP 20 LONDON KNIGHTSBRIDGE & BELGRAVIA

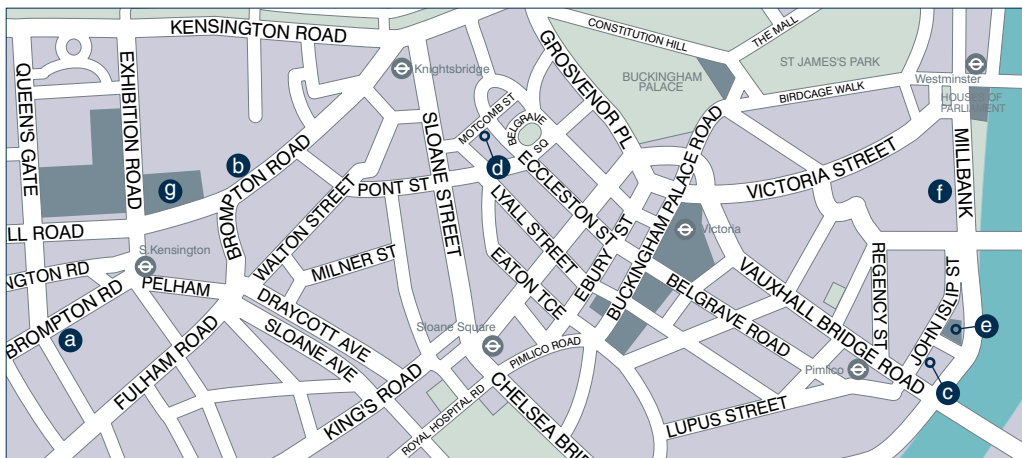
**(a) CADOGAN CONTEMPORARY**

87 Old Brompton Road, London SW7 3LD
Juliette Paull. Until Jul 8.
Mon–Fri 10–6, Sat 11–6, or by appt
t 020 7581 5451
info@cadogancontemporary.com
www.cadogancontemporary.com

(b) CRANE KALMAN

178 Brompton Road, London SW3 1HQ
Masterpiece Art Fair. Until Jul 6.
Ellie Davies: Into the Woods. Jul 21–Aug 20.
Mon–Fri 10–6, Sat by appt
t 020 7584 7566
ckg.ltd@virgin.net
www.cranekalman.com

(c) LONG & RYLE

4 John Islip Street, London SW1P 4PX
Beauty is the Garden. Until Sep 2.
 Group show of garden themed work by selected artists.
Tue–Fri 10–5.30, Sat by appt over summer
t 020 7834 1434
gallery@long-and-ryle.com
t @longandryle
f Long&RyleGallery
www.longandryle.com

(d) OSBORNE STUDIO GALLERY

2 Motcomb Street, London SW1X 8JU
Mixed Summer Show of gallery artists. Through July.
Mon–Fri 10–5.30, Sat 11–5
t 020 7235 9667
gallery@osg.uk.com
www.osg.uk.com

(e) TATE BRITAIN

Millbank, London SW1P 4RG
Pablo Bronstein: Historical Dances in an Antique Setting. Until Oct 9.
 The Tate Britain Commission 2016. The latest in a series of celebrated British artists to create a site-specific work in response to the imposing Duveen galleries which sit at the heart of Tate Britain.
Painting with Light: Art and Photography from the Pre-Raphaelites to the Modern Age. Until Sep 25.
Conceptual Art in Britain: 1964–1979. Until Aug 29.
 Showing how conceptual artists in Britain transformed the

nature of art.

Sophie Michael: Trip (The Light Fantastic). Jul 11–Oct 30.
 London-based artist-filmmaker who creates 16mm films that examine ideas around nostalgia and innocence.
daily 10–6
t 020 7887 8888
visiting.britain@tate.org.uk
www.tate.org.uk/visit/tate-britain

(f) 12 STAR GALLERY

Europe House, 32 Smith Square, London SW1P 3EU
Laco Struhár: Magical Slovakia. Jul 8–15.
 Photographer Laco Struhár's images of his home country.
Kathy Prendergast: Atlas – A Reverie. Jul 20–Sep 9.
 Irish artist Kathy Prendergast uses the AA Road Atlas of Europe as a basis to explore the notion of migration and settlement.
Mon–Fri 10–6
t 020 7973 1992
www.europa.eu!/QY43Qk

(g) VICTORIA AND ALBERT MUSEUM

Cromwell Road, London SW7 2RL
Engineering the World: Ove Arup and the Philosophy of Total Design. Until Nov 6.
Botticelli Reimagined. Until Jul 3.
 Exploring the enduring impact of the Florentine painter Sandro Botticelli (1445–1510) from the Pre-Raphaelites to today.
Paul Strand: Photography and Film for the 20th Century. Until Jul 3.
 A major retrospective of American photographer and film maker Strand.
daily 10–5.45, & 10–10 every Fri
free admn, charges apply for some exhibitions
t 020 7942 2000
t @V-and-A
f victoriaandalbertmuseum
www.vam.ac.uk



Moorland farm, John Piper

West Cornwall Perspectives

12 July - 6 August

A&D Gallery

51 Chiltern St

London, W1U 6LY

curated by ELEVEN AND A HALF

www.elevenandahalf.com

Chris Buck
Colin Caffell
Ben Catt
Mike Hindle
Robert Jones
Lincoln Kirby Bell
John Piper
Michael Praed
Iona Sanders
Elaine Turnbull
Terry Whybrow

MAP 21 LONDON BLOOMSBURY & FITZROVIA

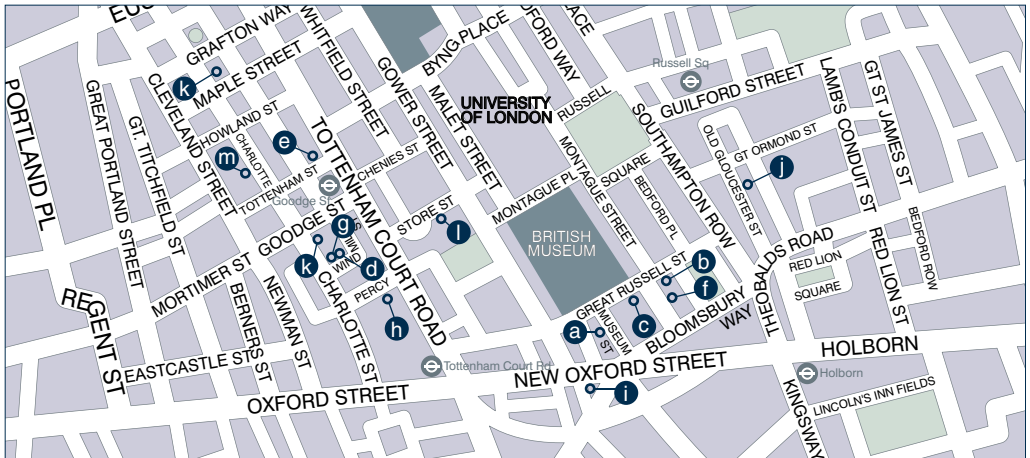
**(a) ABBOTT AND HOLDER**

30 Museum Street, London WC1A 1LH
opp British Museum
Watercolours, drawings, oils and prints appear on our website on the 1st Wednesday of every month. Our Conservator offers free advice and quotes for the **conservation of works on paper**.
t 020 7637 3981
gallery@abbottandholder.co.uk
www.abbottandholder.co.uk

(b) AUSTIN/DESMOND FINE ART

Pied Bull Yard, 68/69 Great Russell Street, London WC1B 3BN
Specialising in **Modern British, International and Contemporary art**.
Mon-Fri 10.30-5.30
Sat during exhibitions 11-2.30
t 020 7242 4443
gallery@austindesmond.com
www.austindesmond.com

(c) CONTEMPORARY CERAMICS CENTRE

63 Great Russell Street, London WC1B 3BF
Form, Tone, Texture. Jul 7-30.
Matthew Chambers, James Oughtibridge and Kate Scott.
Three ceramic artists, three unique insights into beautiful forms, incredible tones and fascinating textures. The only gallery in London specialising exclusively in British studio pottery.
Mon-Sat 10.30-6
t 020 7242 9644
info@cpaceramics.com
www.cpaceramics.com

(d) CURWEN GALLERY

34 Windmill Street, London W1T 2JR
t 020 7323 4700
www.curwengallery.co.uk

(e) DÉBUT ART & THE CONINGSBY GALLERY

30 Tottenham Street, London W1T 4RJ
Patrick George. Until Jul 9.
Limited edition A1 size prints of award winning digital illustrations with an animal welfare theme.
Southampton Solent University. Jul 11-16. BA Illustration

final year degree exhibition.
Mon-Fri 9-6
t 020 7636 7478
info@coningsbygallery.com
t @ConingsbyG
f The-Coningsby-Gallery
www.debutart.com
www.coningsbygallery.com

(f) ENITHARMON EDITIONS

10 Bury Place, Bloomsbury, WC1A 2JL
Original works from Peter Blake, Michael Craig-Martin, Jim Dine, Gilbert & George, David Hockney, Duane Michals, Victor Pasmore and Paula Rego. Artists' Books, Original Prints, Poetry, Literary Editions. see website for opening times
t 020 7430 0844
www.enitharmon.co.uk

(g) THE FRAMERS GALLERY

36 Windmill Street, London W1T 2JT
www.theframersgallery.co.uk

(h) GALLERY DIFFERENT

14 Percy Street, Fitzrovia, London W1T 1DR
Different Again. Until Jul 23.
Painting, Sculpture Drawings and Prints by Gallery Artists.
Tue-Fri 10.30-6, Thu 10.30-8, Sat 11-5
t 020 7637 3775
info@gallerydifferent.co.uk
t @G-Different
f galleryDifferent
www.gallerydifferent.co.uk

(i) JOSEPH FINE ART

49 New Oxford Street, London WC1A 1BL
Specialists in original works by **Andy Warhol, Bambi, Banksy, Damien Hirst, Keith Haring, Plastic Jesus, Robert Indiana, Roy Lichtenstein** and other collectable artists. *ad
We offer an extensive and comprehensive selection of works by these artists and more at dealer prices. Our team will provide you with a knowledgeable and personalised service in a relaxed atmosphere.
Tue-Sat 10.30-6, Sun/Mon by appt
t 020 7240 6799
info@josephfineart.co.uk
www.josephfineart.co.uk

MAP 22 LONDON MARYLEBONE

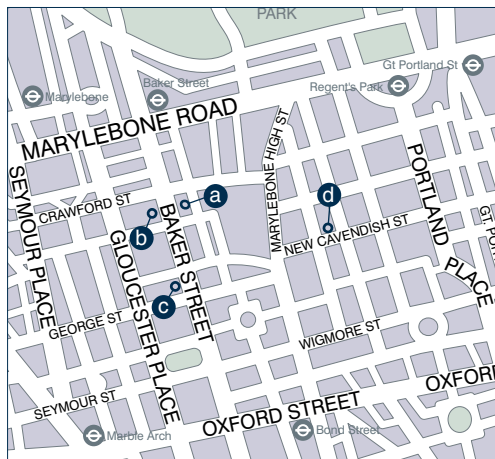
**① OCTOBER GALLERY**

24 Old Gloucester Street, London WC1N 3AL
Eddy Kamuanga Ilunga. Until Jul 30.
 First UK solo exhibition for this exciting young painter from the Democratic Republic of Congo.
 tube Holborn/Russell Square
 Tue–Sat 12.30–5.30, free admn
 t 020 7242 7367
 art@octobergallery.co.uk
 @octoberlondon
 www.octobergallery.co.uk

① REBECCA HOSSACK ART GALLERY

2a Conway Street, Fitzrovia, London W1T 6BA
Songlines: Aboriginal masterworks from Fitzroy Crossing, Western Australia.
Summertime: A mixed exhibition including Phil Shaw's London underground series, Laura Jordan's cityscapes and Anastasia Lennon's new paintings.
Art Market Hamptons, NY. Jul 7–10.
 t 020 7436 4899

REBECCA HOSSACK ART GALLERY AT CHARLOTTE STREET

28 Charlotte Street, London W1T 2NA
Mervyn Street and Jukuna Mona Chuguna.
 Our Aboriginal season, featuring paintings from Fitzroy Crossing's Mervyn Street and the late Jukuna Mona Chuguna.
 Mon–Sat 10–6
 t 020 7255 2828
 info@rebeccahossack.com
 www.rebeccahossack.com

① STORE STREET GALLERY

32 Store Street, London WC1E 7BS
 www.storestreetgallery.com

① WOOLFF GALLERY

89 Charlotte Street, London W1T 4PU
 Mon–Fri 10.30–6, Sat 11–5
 t 020 7631 0551
 info@woolffgallery.co.uk
 www.woolffgallery.co.uk

MARYLEBONE

① A&D GALLERY

51 Chiltern St, London W1U 6LY
West Cornwall Perspectives. Jul 12–Aug 6. *ad
 Eleven and a Half presents an exhibition of recent paintings, sculpture and ceramics by some of Cornwall's best known contemporary artists including Ben Catt, John Piper, Michael Praed and Terry Whybrow.
 Mon–Fri 10.30–7, Sat 10.30–6
 t 020 7486 0534
 t @AandDgallery
 f AandDgallery
 www.elevenandahalf.com
 www.aanddgallery.com

① GRAHAM HUNTER GALLERY

81 Baker Street, London W1U 6RQ
Sarah Ollerenshaw: Paintings. Until Aug 14.
 Mon–Fri 9.30–6, Sat 10–5, Sun 11–4
 t 020 7935 7794
 info@grahamhuntergallery.co.uk
 www.grahamhuntergallery.co.uk
 Professional onsite framing service.
 www.creativepictureframing.co.uk

① HAY HILL GALLERY

35 Baker Street, London W1U 8EN
Ala Bashir: Agony Of Memory. Until Jul 23.
 Exhibition of paintings alongside the collection of paintings and sculptures by the gallery artists.
 Contemporary and modern paintings and sculptures, old masters.
 tube Baker Street, Bond Street, Marble Arch
 Mon–Fri 10.30–6, Sat 11–5, clo Sun/BHols
 t 020 7935 5315
 info@hayhill.com
 www.hayhill.com

① THOMPSON'S GALLERY LONDON

15 New Cavendish Street, London W1G 9UB
Kovi Konowiecki. Jul 1–31.
 In a popup project on the lower level of our New Cavendish Gallery, enter 'new views' with T2. Featuring the photographs of young Los Angeles artist Kovi Konowiecki, T2 launches on Jul 1, 5pm.
 Mon–Fri 10–6, Sat 10.30–5.30
 t 020 7935 3595
 enquiries@thompsonsgallery.co.uk
 t @thompsonsgall
 f ThompsonsGalleries
 www.thompsonsgallery.co.uk

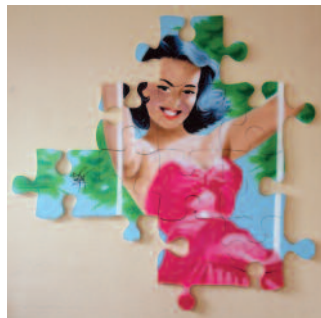

Kyemi
 'Lou'
 Urbane Art Gallery
 (see listing on map 3)

MAP 23 LONDON NEW BOND STREET



(a) ANNELY JUDA FINE ART
23 Dering Street, London W1S 1AW
David Hockney: The Yosemite Suite. Until Aug 19.
Anthony Caro: Books and Bronze Sculptures. Until Aug 19.
Mon–Fri 10–6, Sat 11–5
t 020 7629 7578
ajfa@annelyjudafineart.co.uk
t @Annely-Juda f AnnellyJudaFineArt
www.annelyjudafineart.co.uk

(b) BEAUX ARTS LONDON
48 Maddox Street, London W1S 1AY
Craigie Aitchison (1926–2009). Until Jul 23.
A collection of oils, silkscreens and etchings showcasing the intense colour and sparse, quirky compositions of Scottish painter Craigie Aitchison.
Mon–Sat 11–6
t 020 7493 1155
info@beauxartslondon.uk
www.beauxartslondon.uk

(c) BELGRAVIA GALLERY
23 Maddox Street, London W1S 2QN
Summer Show. Jul 4–Aug 31. Group show featuring

gallery artists Maria Filopoulou, Monroe Hodder, John Illsley, Fletcher Sibthorp, Henri Matisse, Pablo Picasso, sculpture by Ian Thomson.
Mon–Fri 10.30–6, *wkend by appt*
t 020 7495 1010
laura@belgraviagallery.com
www.belgraviagallery.com

(d) BONHAMS
101 New Bond Street, London W1S 1SR
Auctions and viewing held daily of paintings, watercolours and prints, English, European, Oriental ceramics, etc.
Free verbal valuations given.
Mon–Fri 8.30–5, Sun (viewing only) 2–5
t 020 7629 6602

(e) 54 THE GALLERY
54 Shepherd Market, London W1J 7QX
www.54thegallery.co.uk

(f) GIMPEL FILS
30 Davies Street, London W1K 4NB
Bernard Meadows. Until Aug 26.
Mon–Fri 10–5.30, Sat 11–4
t 020 7493 2488
info@gimpelfils.com
t @GimpelFils
f Gimpel-Fils
www.gimpelfils.com

(g) HAMILTONS GALLERY
13 Carlos Place, London W1K 2EU
Something for Everyone. Until Sep 15.
Modern and Contemporary Photography.
Tue–Fri 10–6, Sat 11–4
t 020 7499 9494
art@hamiltonsgallery.com
www.hamiltonsgallery.com

(h) HANINA FINE ARTS
21 Woodstock Street, London W1C 2AP
Harmonies: Music in Post-War Art. Until Aug 25.
Leading specialists in the **post-war School of Paris.**
Showing Claude Venard, Gustave Singier, Jacques Germain, John LeVée, Olivier Debré, Youla Chapoval, André Lansky, Jean Le Moal and others.
Mon–Fri 10–6, Sat 12–4
t 020 7243 8877
contact@haninafinearts.com
www.haninafinearts.com

THUMBnail

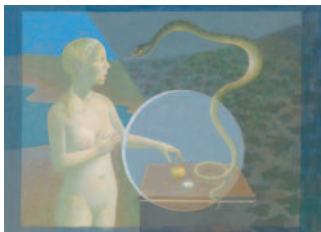

David Tindle 'Eve, Eclipse'

With his first solo show at the Piccadilly Gallery in 1954, aged just 22, and a first retrospective at Coventry Art Gallery five years later, David Tindle was seen as something of a rising artistic star of his generation. Yet, for all the solid teaching career that followed – Hornsey and RCA – and membership of the RA in the early 70s, Tindle's name has remained comparatively (and puzzlingly) unknown to a wide,

more recent public. It is something to do with the quiet and delicate reticence of the painstaking egg-tempera still lifes and interiors that followed his explosive start as a realist painter, but none the worse for that, with the powerful sense of Renaissance calm and contemplation, they convey a reflection of his passion for Italy where he now lives and works. (Redfern) NU

① JEROME ZODO GALLERY

25–26 Dering Street, London W1S 1AT
 Specialising in **Post-War and Contemporary Art**, featuring works by Arman, Alighiero Boetti, Agostino Bonalumi, Alberto Burri, Enrico Castellani, Chamberlain, Damien Hirst, Lucio Fontana, Yayoi Kusama, Turi Simeati and many other master artists. For current exhibitions please contact the gallery.
Mon–Sat 10–6
t 020 7629 8154
info@jerome-zodo.com
www.jerome-zodo.com

① OPERA GALLERY LONDON

134 New Bond Street, London W1S 2TF
 Opera Gallery exhibits and sells masterpieces of **Modern Art** by the likes of Picasso, Miró, Buffet and Chagall; along with **Contemporary** established and upcoming artists such as Kusama, Yue Minjun, David Mach, Gérard Rancinan, Lita Cabellut and Joe Black. Monthly exhibitions of both Masters and Contemporary art throughout the year.
Mon–Sat 10–7, Sun 12–5
t 020 7491 2999
london@operagallery.com
www.operagallery.com

Ⓚ OSBORNE SAMUEL

23a Bruton Street, London W1J 6QG
Modern British Art. Until Jul 30. Highlights include works by Kenneth Armitage, Lynn Chadwick, John Craxton, Ben Nicholson, Bernard Meadows,

Henry Moore and Keith Vaughan. Specialising in **Modern British** painting and sculpture, with particular expertise in Henry Moore and Lynn Chadwick. The gallery is the leading international dealer in the Grosvenor School linocuts.
Mon–Fri 10–6, Sat 10–2
t 020 7493 7939
info@osbornesamuel.com
www.osbornesamuel.com

① SOTHEBY'S

34–35 New Bond Street, London W1A 2AA
Auctions held daily. Islamic, Oriental and European works of art, paintings, drawings, watercolours, prints, books, manuscripts, furniture, silver, musical instruments, photographs, icons, tribal art.
 Free advice and valuations given on the premises.
Mon–Fri 9–4.30
t 020 7293 5000

Ⓜ TRINITY HOUSE PAINTINGS

50 Maddox Street, W1S 1AY
Andrew Lansley. Jul 14–Aug 27. Trinity House presents a contemporary exhibition of works by Andrew Lansley, a British artist who is known for executing his works in the highly traditional mediums of egg tempera and watercolour.
Mon–Sat 10–6
t 0207 499 8958
art@trinityhousepaintings.com
www.trinityhousepaintings.com

JOSEPH
FINE ART

WWW.JOSEPHFINEART.CO.UK

49 NEW OXFORD ST
LONDON WC1A 1BL
02072406799

INFO@JOSEPHFINEART.CO.UK

SPECIALISTS FOR:

ANDY WARHOL
BAMBI
BANSKY
DAMIEN HIRST
KEITH HARING
PLASTIC JESUS
ROBERT INDIANA
ROY LICHTENSTEIN



MAP 24 LONDON CORK STREET

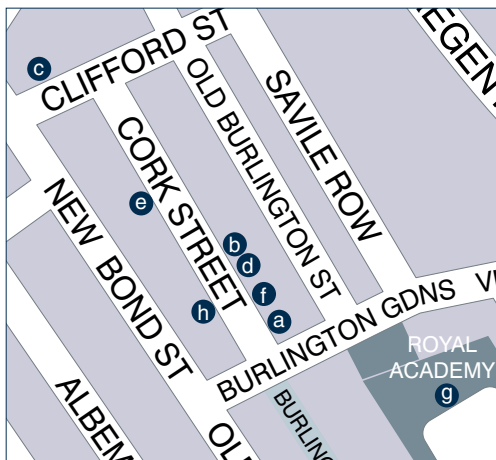

a ALLA BULYANSKAYA GALLERY
Presents original art works – Paintings, Graphics and Sculpture by **Russia's most highly esteemed artists.**
viewing by appt only m 07915 383073, 07412 919808
allabulgaller@gmail.com
www.allabulgaller.com

a BROWSE & DARBY
19 Cork Street, London W1S 3LP
British and French Paintings, Drawings, Sculpture and Ceramics. Until Jul 15. Including work by Degas, Morisot, Brianchon, Sickert, Augustus and Gwen John, Frink, Eardley, Aitchison and Freud, with a selection of contemporary ceramics by William Plumptre.
Mon–Fri 10–5.30, Sat 11–2 during exhibitions
t 020 7734 7984
art@browseanddarby.co.uk
t @BrowseandDarby
www.browseanddarby.co.uk

b DADIANI FINE ART
30 Cork street, London W1S 3NG
Michael Sandle: Prints and Drawings. Until Jul 15.
An exhibition of new and existing works by British artist Michael Sandle.
Mon–Fri 11–6, Sat 11–3.30
t 020 7287 3717
info@dadianifineart.com
t @dadianifineart f dadianifineart
www.dadianifineart.com

Alex Lowery 'Portland 114' 2016
oil on canvas
Sladers Yard
(see listing on map 9 and West Country focus page 22)



c ESKENAZI
10 Clifford Street, London W1S 2LJ
Specialists in **Chinese works of art.**
Mon–Fri 9.30–5.30
t 020 7493 5464
gallery@eskenazi.co.uk
www.eskenazi.co.uk

d FLOWERS
21 Cork Street, London W1S 3LZ
Artist of the Day. Until Jul 1.
Now in its 23rd edition, prominent figures in contemporary art select their choice of British and International artists to show in a series of one-day exhibitions.
Peter Howson: A Survey of Prints. Jul 6–Aug 6.
tube Oxford Circus, Green Park
Mon–Sat 10–6
t 020 7439 7766
info@flowersgallery.com
t @flowersgallery
www.flowersgallery.com

d MAYOR GALLERY
21 Cork Street, First Floor, London W1S 3LZ
Li Huasheng: The Meditation Room. Until Jul 28.
Mon–Fri 10–5.30
t 020 7734 3558
info@mayorgallery.com
t @MayorGallery.
www.mayorgallery.com

e MESSUM'S
28 Cork Street, London W1S 3NG
Antony Williams. Until Jul 15.
New works by one of Britain's most accomplished portraitists, and a master of tempera painting.
Mon–Fri 10–6, Sat 11–5
t 020 7437 5545
info@messums.com
t @Messums
f Messums
www.messums.com

f REDFERN GALLERY
20 Cork Street, London W1S 3HL
David Tindle. Recent works. Until Jul 9. *ad
Mon–Fri 11–5.30, Sat 11–2
t 020 7734 1732
art@redfern-gallery.com
www.redfern-gallery.com

g ROYAL ACADEMY OF ARTS
Burlington House, Piccadilly, London W1
Summer Exhibition. Until Aug 21.
Bill Jacklin RA: The Graphic Work 1961–2016.
Until Aug 28.
daily 10–6, Fri until 10
t 020 7300 8000
www.royalacademy.org.uk

h WADDINGTON CUSTOT GALLERIES
11 Cork Street, London W1S 3LT
Vibration of Space: Heron, De Staël, Hartung, Soulages.
Until Jul 9.
Mon–Fri 10–6, Sat 10–1.30
t 020 7851 2200
mail@waddingtoncustot.com
www.waddingtoncustot.com

MAP 25 OLD BOND STREET

**(a) ALBEMARLE GALLERY**

49 Albemarle Street, London W1S 4JR
Yin Xin: After Old Masters – another perspective. Until Jul 16.
Carlos Mendoza: New Works. Until Jul 2.
Najmi Sura: Remembrance of Things Past. Jul 7–16.
Kelvin Okafor: Interludes. Jul 21–30.
 Mon–Fri 10–6, Sat 10–4
 t 020 7499 1616
 info@albemarlegallery.com
 t @albgallery f albemarlegallery
 www.albemarlegallery.com

(b) BROWN'S ART TOURS

Brown's Hotel, 33 Albemarle Street, London W1S 4BP
Mayfair Art Tour. On Jul 1.
 Guided tour of galleries, curated walk, art themed lunch in HIX Mayfair. £60 per head, booking required.
 Future dates include Jul 2 & 3, Sep 17, Oct 9, Nov 5.
 t 020 7493 6020
 reservations.browns@roccofortehotels.com
 www.roccofortehotels.com/hotels-and-resorts/browns-hotel/events

(c) RICHARD NAGY LTD

22 Old Bond Street, London W1S 4PY
Classic Modernism, German Expressionism, Viennese Secession including works by **Egon Schiele** and **Gustav Klimt**, and their contemporaries.
 by appt
 t 020 7262 6400
 info@richardnagy.com
 www.richardnagy.com

(d) WATERHOUSE & DODD

47 Albemarle Street, London W1S 4JW
Peter Lowe: solo exhibition. Until Jul 16.
 Renowned constructionist artist, who studied under Kenneth and Mary Martin.
 Lowe was a key member of the influential Systems Group; both the Tate Britain and the Arts Council hold his work.
 Mon–Fri 9.30–6, Sat 11–4
 t 020 7734 7800 m 07786 740906
 jamie@waterhousedodd.com
 t @waterhousedodd
 f waterhousedodd
 www.waterhousedodd.com

- Discover London's Art Shows
- Find Premier Art Fairs
- 200 Gallery Show Listings
- Top 10 New Artists Every Month

ART | UK
artuk.com

MAP 26 LONDON ST JAMES'S

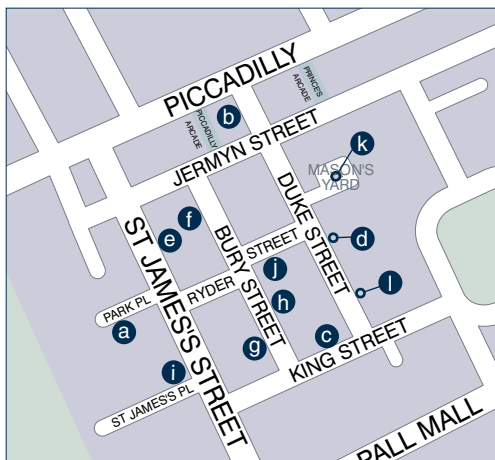
**(a) AKTIS GALLERY**

10-11 Park Place, London SW1A 1LP
Inter-War Paris: Works on Paper. Jul 1-31.
 An exhibition of works on paper from Inter-War Paris, for London Art Week.
 The exhibition includes works by Foujita, Pascin and Le Corbusier.
Tue-Sat 10-2, 3-6
t 020 7629 6531
info@aktis-gallery.co.uk
www.aktis-gallery.co.uk

(b) BERNARD JACOBSON GALLERY

28 Duke Street, London SW1Y 6AG
Group Show. Until Aug 26.
 Featuring Larry Bell, Anthony Caro, Robyn Denny, Sam Francis, Helen Frankenthaler, Bruce McLean, Robert Motherwell, Richard Smith, Frank Stella, William Tillyer, Marc Vaux.
 tube Green Park, Piccadilly
Mon-Fri 10-6, Sat 11-2
t 020 7734 3431
mail@jacobsongallery.com
t @JacobsonGallery
f BernardJacobsonGallery
www.jacobsongallery.com

(c) CHRISTIE'S

8 King Street, St James's, London SW1Y 6QT
Fine Art Auctioneers.
please call for viewing times
t 020 7839 9060

(d) GALLERY 8

8 Duke Street St James's, London SW1Y 6BN
www.8dukestreet.co.uk

(e) GROSVENOR GALLERY

32 St James's Street, London SW1A 1HD
William Dalrymple: The Writer's Eye. Photographs.
 Until Jul 22.
 Curated by Siddharth Dhanvant Shanghvi for Sunaparanta - Goa Centre for the Arts Dattaraj and Dipti Salgaocar, Patrons Sunaparanta.
Mon-Fri 10-6
t 020 7484 7979
art@grosvenorgallery.com
t @grosvenorart
f GrosvenorGallery
www.grosvenorgallery.com

(f) ILLUSTRATIONCUPBOARD GALLERY

22 Bury Street, St James's, London SW1Y 6AL
 A unique art gallery representing the most distinguished **contemporary book illustrators** from around the world.
Mon-Fri 9.30-6, Sat 11-5
t 020 7976 1727
gallery@illustrationcupboard.com
www.illustrationcupboard.com

(g) MARTYN GREGORY GALLERY

35 Bury Street, St James's, London SW1Y 6AU
Early English Watercolours, British Paintings; also leading specialist in **China Trade Paintings** and pictures relating to the Far East.
Mon-Fri 10-6, Sats May 7 & 14 11-4
t 020 7839 3731
mgregory@dircon.co.uk
www.martyngregory.com

(h) PAISNEL GALLERY

9 Bury Street, St James's, London SW1Y 6AB
20th Century British Art, Post-War and St Ives.
Mon-Fri 10-6, Sat & other times by appt
t 020 7930 9293
info@paisnelgallery.co.uk
www.paisnelgallery.co.uk

(i) STERN PISSARRO GALLERY

66 St James's Street, London SW1A 1NE
Marc Chagall: Master of Colour. Until Jul 16.
 A collection of Marc Chagall oil paintings and works on paper including 24 preliminary works for his 1960 Verve publication, shown in London for the first time. Specialising in works by **Camille Pissarro** and three generations of his descendants.
Mon-Fri 10-6, Sat 10-5
t 020 7629 6662
stern@pissarro.com
www.pissarro.net

(j) STOPPENBACH & DELESTRE Ltd

17 Ryder Street, St James's, London SW1Y 6PY
 Specialists in **French 19th and early 20th century** paintings and drawings.
 Works on view by Boudin, Daubigny, Dufy, Loiseau and Pissarro amongst others.
 We participate at TEFAF and Master Drawings.
Mon-Fri 10-5.30, Sat by appt
t 020 7930 9304
contact@artfrancais.com
www.artfrancais.com

(k) WHITE CUBE

25-26 Mason's Yard, St James's, London SW1Y 6BU
t 020 7930 5373
www.whitecube.com

(l) WHITFORD FINE ART

6 Duke Street, St James's, London SW1Y 6BN
Twentieth Century British and European Paintings and Sculpture including Post War Abstraction, Pop Art, French Cubism and Modernism.
 Aboriginal Art.
Mon-Fri 10-6
t 020 7930 9332
info@whitfordfineart.com
www.whitfordfineart.com

MAP 27 LONDON TRAFALGAR SQUARE

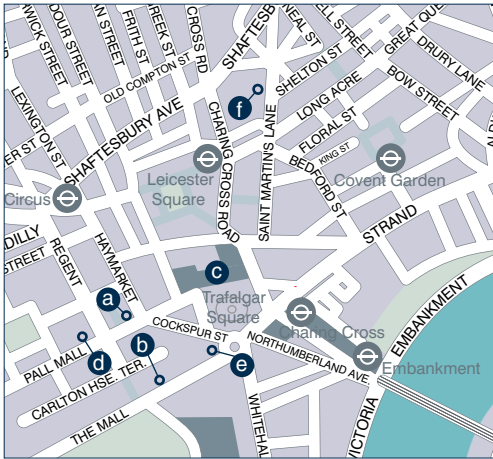

(a) LA GALLERIA PALL MALL

5b Pall Mall, 30 Royal Opera Arcade, London SW1Y 4UY
The Cynthia Corbett Gallery presents **Summer Exhibition:** Gallery Artists and Showcase for Deborah Azzopardi and Young Masters. Until Jul 9.

Pop Artist Deborah Azzopardi's playful images and Young Masters, a not-for-profit initiative for emerging and established artists who pay homage to the skill of the Old Masters and art of the past.

See also London South & West map.

daily 11–7 & by appt

t 07508 706500

www.thecynthiacorbettgallery.com

www.young-masters.co.uk

www.lagalleria.org

(b) MALL GALLERIES

The Mall (nr Trafalgar Square), London SW1

Hesketh Hubbard Art Society: Annual Exhibition. Jul 25–30.

London's largest life drawing society explores the continued importance of drawing from life. Works are from the 'quick' 15 minute poses, the 30 minute poses or the two hour poses.

Mon–Fri 10–5

t 020 7930 6844

info@mallgalleries.com

t @mallgalleries

f mallgalleries

www.mallgalleries.org.uk

The Society of Women Artists: 155th Annual Open

Exhibition. Jul 28–Aug 7. *ad

Diversity is our strength and in 2016 our exhibitors have provided an eclectic range of works, including 3D, that not only entertain but provide debate. 'Breast Cancer Now' Charity Evening Jul 26, 6.30–8.30, invites on application.

Mon–Fri 10–5 (until 3 on last day)

t 07528 477002

rebeccacottonswa@gmail.com

www.society-women-artists.org.uk

(c) THE NATIONAL GALLERY

Trafalgar Square, London WC2N 5DN

Painters' Paintings. Until Sep 4.

Explore the connections between artists and the paintings they possessed.

George Shaw – My Back to Nature. Until Oct 30.

Free exhibition unveiling new art work inspired by the collection.

Dutch Flowers. Until Aug 29. Free exhibition exploring

Dutch flower painting.

daily 10–6, Fri until 9

t 0800 912 6958

information@ng-london.org.uk

t @NationalGallery

f NationalGallery

www.nationalgallery.org.uk

(d) PANTER & HALL

11–12 Pall Mall, London SW1Y 5LU

Malcolm Teasdale: The Last Shift. Jul 6–22.

Painting for over 50 years, Teasdale's final major show reflects on mid-century industry and the hardships of those times.

John Springs: A Political Eye. Jul 4–15.

Original drawings and political caricatures of international politics from this Spectator Magazine stalwart.

Mon–Fri 10–6, Sat by appt

t 020 7399 9999

enquiries@panterandhall.com

www.panterandhall.com

(e) UGANDA HOUSE

Uganda High Commission, 58–59 Trafalgar Square

London WC2N 5DX

Reproduction. Five African and Western Artists.

Jul 11–Aug 5. *ad

New work by Jon Buck, Peter Oloya, Lilian Nabulime, Kate Parsons and Steve Hurst, creating a bold and brave group show raising questions about procreation and multiplicity while promoting black artists and undiscovered Ugandan contemporary art.

PV Jul 15 6–9 rsvp.

Mon–Thu 10–4, Fri 10–1, by appt only

t 07788 784648

kateparsonssculpture@gmail.com

www.kate-parsons.co.uk

(f) THE WEST STREET GALLERY

8 West Street, Seven Dials, Covent Garden, London WC2H 9NG

Regular Exhibitions: contemporary oil and watercolour paintings, sculpture, and ceramics.

Sarah Burgess, Gerald Bate, Rosemary Eversfield, John Joseph, Kat Joseph.

Mon–Fri 11–6

t 077 1453 5435

art@west-streetgallery.co.uk

www.west-streetgallery.co.uk



Reproduction

11 July - 5 August 2016
by appt only PV 15 July 6-9 RSVP

Jon Buck
Peter Oloya
Lilian Nabulime
Kate Parsons
Steve Hurst

Uganda House
Uganda High Commission
58-59 Trafalgar Square
London WC2N 5DX

Contact: Kate Parsons
07788 784648
kateparsonssculpture@gmail.com

MAP 28 LONDON BANKSIDE & SOUTHWARK

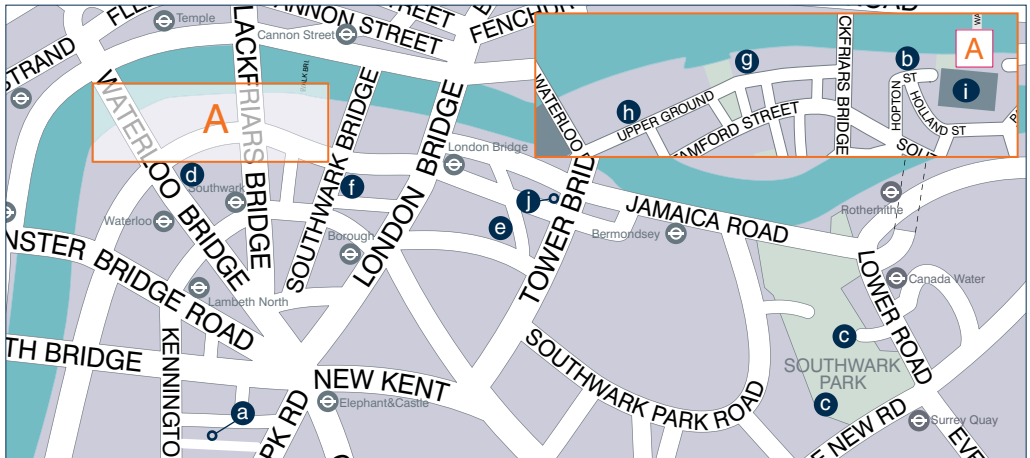

a ADVANCED GRAPHICS LONDON
68 Walcot Square, London, SE11 4TZ
Prints on display in the office as we await completion of our new gallery space later this year.
t 020 7407 2055 / 07710 498032
gallery@advancedgraphics.co.uk
f Advanced.London
www.advancedgraphics.co.uk

b BANKSIDE GALLERY
48 Hopton Street, London SE1 9JH
Sally McLaren: In Search of Stillness. Jul 13–24. *ad
This is the new work. A testament to a lifelong love of landscape.
Large oil paintings and prints which, with an economic line and in their vivid colourful expression, are totally emotionally arresting.
daily 11–6
www.banksidegallery.com

c CGP LONDON
The Gallery, centre of Southwark Park, London SE16 2UA
The 32nd Annual Open Exhibition. Jul 9–24.
Affordable work in all media from an open submission.
Wed–Sun 11–5
t 020 7237 1230
admin@cgplondon.org
t @CGP–London
f cgplondon.org
www.cgplondon.org

d LLEWELLYN ALEXANDER GALLERY
124–126 The Cut, Waterloo, London SE1 8LN
opposite The Old Vic Theatre
Not The Royal Academy. Until Aug 20. The best of the work submitted to the Royal Academy Summer Exhibition but not hung. Featuring established and emerging artists in this 'Salon des Refusés'. All paintings are for sale.
Tue–Sat 10–7.30
t 020 7620 1322/24
gallery@LlewellynAlexander.com
www.LlewellynAlexander.com
www.amillionbrushstrokes.co.uk

e LONDON GLASSBLowing STUDIO AND GALLERY
62–66 Bermondsey Street, London SE1 3UD
Summer Open House & Launch. Jul 15–24.
As well as the usual pieces to suit all budgets, Peter Layton launches his new summer series which includes a sneak peak at Sunflowers, his latest collaboration with the National Gallery.
Mon–Sat 10–6
t 020 7403 2800
gallery@londonglassblowing.co.uk
t @LDNglassblowing
f LDNglass
www.londonglassblowing.co.uk

f MENIER GALLERY
51 Southwark Street, London SE1 1RU
National Society of Painters, Sculptors and Printmakers.
83rd Annual Exhibition. Jul 5–16. The National Society's

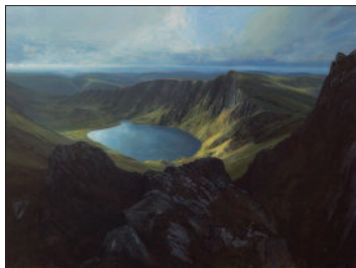

from left

Clark Nicol
'Stack I'
Drawn to the Valley at Tavistock Town Hall
(see listing on map 9 and West Country focus page 22)

Ramsay Gibb
'The Search for Gold Cadais Idris Wales'
Catto Gallery
(see listing on map 17)

must see Annual Exhibition showing work by many successful, established artists, and also exciting new talent.

Figurative to Abstract Art – something for everyone.

Mon–Sat 11–6, Jul 16 11–4.

t 0207 407 3222

mail@meniergallery.co.uk

www.nationalsociety.org

www.meniergallery.co.uk

SKYLARK GALLERIES - Artist-Run

1.09 Oxo Tower Wharf, London SE1 9PH

first floor riverside

Two friendly galleries on London's South Bank present an exciting range of contemporary **paintings, prints, ceramics, sculpture and photography.**

Tue–Sun 11–6, free admn

t 020 7401 9666

5 Gabriel's Wharf, SE1 9PP

daily winter 12–5, summer 11–6

t 020 7928 4005

info@skylarkgalleries.com

www.skylarkgalleries.com

SOUTHBANK PRINTMAKERS

Gabriel's Wharf, 56 Upper Ground, London SE1 9PP

near the Oxo Tower

Artist run Gallery: **contemporary printmakers** showing a wide variety of images and techniques. All work is original and limited edition.

Examples of etching, lithography, silkscreen, linocuts,

woodcuts and engraving.

Mon–Fri 11.30–5, Sat/Sun 10–7

t 020 7928 8184

www.southbankprintmakers.com

TATE MODERN

Bankside, London SE1 9TG

Bhupen Khakhar: You Can't Please All. Until Nov 6.

The first posthumous survey of Khakhar's career in the UK, bringing together work from five decades and from collections around the world.

Mona Hatoum. Until Aug 21.

The first UK survey of the work of Mona Hatoum, one of the most important artists of her generation.

Georgia O'Keeffe. Jul 6–Oct 30.

A major retrospective of American modernist painter Georgia O'Keeffe (1887–1986), the first UK exhibition of her work for over 20 years.

Sun–Thu 10–6, Fri–Sat 10–10

t 020 7887 8888

visiting.modern@tate.org.uk

www.tate.org.uk/modern

WHITE CUBE

144-152 Bermondsey Street, London SE1 3TQ

www.whitecube.com

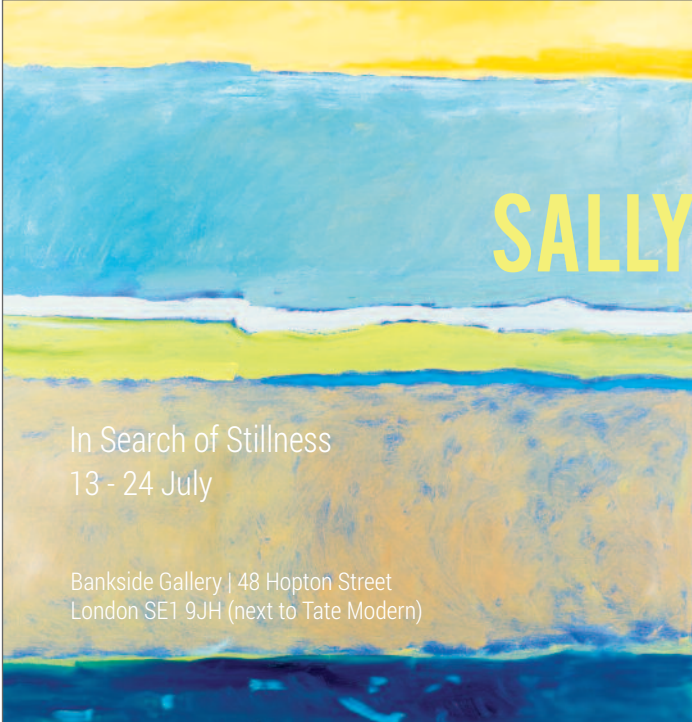

SALLY McLAREN

In Search of Stillness
13 - 24 July

Bankside Gallery | 48 Hopton Street
London SE1 9JH (next to Tate Modern)

MAP 29 LONDON CITY, KING'S CROSS, ISLINGTON & EAST END

**(a) BARBICAN ART GALLERY**

Barbican Centre, Silk Street, London EC2Y 8DS

Imran Qureshi: Where the Shadows are so Deep. Until Jul 10.

Award winning Pakistani artist Imran Qureshi creates a new body of work for The Curve.

Sat–Wed 10–6, Thu–Fri 10–9

t 0845 120 7550

artinfo@barbican.org.uk

t @BarbicanCentre

f BarbicanCentre

www.barbican.org.uk/artgallery

(b) THE EAGLE GALLERY/EMH ARTS

159 Farringdon Road, London EC1R 3AL

James Fisher: Doppelgänger. Until Jul 9.

Solo exhibition of recent paintings.

Wed–Fri 11–6, Sat 11–4 & by appt

t 020 7833 2674

emmahilleagle@aol.com

www.emmahilleagle.com

(c) ESTORICK COLLECTION OF MODERN ITALIAN ART

39a Canonbury Square, London N1 2AN

Astrazione Oggettiva: The Experience of Colour.

Until Jul 31.

Celebrating the work of a group of painters who in the 1970s contributed to the evolution of abstract painting in Italy.

Wed–Sat 11–6, Sun 12–5

t 020 7704 9522

t @Estorick

f estorickcollection

www.estorickcollection.com

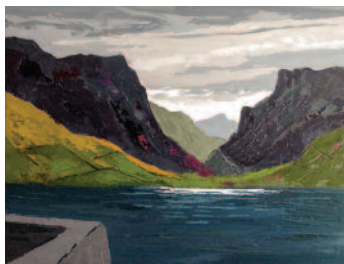

Wynne Jenkins
‘Talyllyn’
MoMA Machynlleth
(listing on map 5)

(d) FLOWERS

82 Kingsland Road, London E2 8DP

Out of Obscurity / Murrur. Jul 2–Sep 3.

Two part group exhibition relating to abstraction within contemporary photography.

see also Cork Street map tube Liverpool Street, Old Street, Hoxton buses 55, 48, 149, 67, 242, 26

Tue–Sat 10–6

t 020 7920 7777

info@flowersgallery.com

t @flowersgallery

www.flowersgallery.com

(e) THE MILLINERY WORKS

85/87 Southgate Road, London N1 3JS

Summer Show. Jul 12–Aug 28. *ad

Featuring works by Nicholas Borden, Sarah Cawkwell, David Edmond, Marc Gooderham, Elizabeth Haines, Ceri House, Peter Messer, Nessie Ramm, Joan Stanton and Giles Winter.

Tue–Sat 11–6, Sun 12–5, free admn

t 020 7359 2019

art@millineryworks.co.uk

t @21stCFurniture

f MillineryWorks

www.millineryworks.co.uk

(f) PANGOLIN LONDON

Kings Place, 90 York Way, London N1 9AG

Sculpture in the Garden. Until Jul 9.

An ambitious exhibition that brings the ‘outdoors in’, Pangolin’s sleek, architectural gallery space is transformed into three parts – a woodland, formal and walled garden complete with trees and water sculpture.

Mon–Sat 10–6

t 020 7520 1480

gallery@pangolinlondon.com

t @pangolinlondon

f pangolinlondon

www.pangolinlondon.com

CODA

Aktis Gallery specialises in the work of émigré artists who went to early 20th century Paris. Like much of the art that they represent, the cover image for the Aktis exhibition of inter-war Parisian works on paper is simultaneously familiar, beautiful and impassive.

It features an assortment of pink and yellow tulips with slightly stylised petals and leaves, and long delicate stems snaking up a dark blue ground. The high detail and light shading give it the aspect of a botanical illustration, but the manipulation of the forms have a distinctly Asian quality.

The work has a place at the exhibition because it is by the Japanese-French artist Léonard

Tsuguharu Foujita (1886-1968), who was one of the oldest School of Paris members and a friend of Braque, Picasso and Rousseau.

Aktis' exhibition runs from 1 to 31 July as part of London Art Week, a celebration of 'pre-contemporary' art in the galleries of Mayfair and St James's, to show some of their best to the thronging summer crowds. For Aktis, exhibiting Foujita alongside Le Corbusier, Otto Freundlich and Auguste Herbin is a chance to demonstrate his power, even alongside his better known counterparts, as an artist at home both with European modernism and a traditionally Japanese aesthetic – as well as Paris itself.

Frances Allitt



Léonard Tsuguharu Foujita
Les Tulipes'1920
watercolour and ink on paper



THE MILLINERY WORKS SUMMER SHOW

12 July to 28 August 2016

An exhibition of paintings, drawings and sculpture by 10 of our best artists



Nicholas Borden, Sarah Cawkwell
David Edmond, Marc Gooderham
Elizabeth Haines, Ceri House
Peter Messer, Nessie Ramm
Joan Stanton, Giles Winter

A catalogue will be on line at
www.millineryworks.co.uk

Tue - Sat 11am - 6pm
Sun 12 - 5pm

THE MILLINERY WORKS LTD
85/87 SOUTHGATE ROAD,
ISLINGTON, LONDON N1 3JS
TEL: 020 7359 2019 FAX: 020 7359 5792
Email: art@millineryworks.co.uk

SECTION 30 ART SERVICES & ART COURSES

ART COURSES

ROYAL DRAWING SCHOOL SHOREDITCH

19-22 Charlotte Road, London EC2A 3SG

An independent, not-for-profit resource that aims to raise the standard and profile of drawing through teaching and practice. We are one of only a few institutions in the world offering in-depth, quality tuition in drawing from observation. *ad

t 020 7613 8568

www.royaldrawingschool.org

ART MATERIALS

GREEN & STONE of CHELSEA

259 Kings Road, London SW3 5EL

Suppliers of quality fine art materials – specialists in Easels of all kinds. *ad

t 020 7352 0837

www.greenandstone.com

RUSSELL & CHAPPLE

30–31 Store Street, London WC1E 7QE

Canvas and stretcher-bar specialist, supplying a wide range of professional artists' materials.

t 020 7836 7521

info@randc.net

www.randc.net

ART MEDIA

artsmediacontacts

The media database for the arts, 2016.

www.artsinform.co.uk

AUCTION ROOMS

BONHAMS

101 New Bond Street, London W1

Montpelier Street, London SW7

Also Leeds, Glasgow, Edinburgh, Bristol, Oxford, Bayswater. See Index.

t 020 7629 6602

CHRISTIE'S

8 King Street, London SW1

Also South Kensington, Edinburgh. See Index.

t 020 7839 9060

SOTHEBY'S

34/35 New Bond Street, London W1

Also Chester, Edinburgh. See Index.

t 020 7293 5000

INSURANCE

PHILLIPPA LEVY & ASSOCIATES

19 Louisa Street, London E1 4NF

Insurance Brokers.

Tailor made specialist packages for Artists, Galleries, Dealers and Private Collectors.

t 020 7790 1963

leavyp177@aol.com

phillippa@phillippalevy.com

f PhillippaLevyAssociates

www.phillippalevy.com

PACKING, SHIPPING, INSTALLATION

ABRAHAM'S (since 1865)

1 Crown Close, Bow, London E3 2JH

Cases/Crates, Display Plinths, Travel Frames.

Museum and commercial-gallery standards.

Barry Kempton/Marc Ben-Nathan.

t 020 8980 1937

info@abrahamscases.co.uk

www.abrahamscases.co.uk

MOVING EXPERIENCE

Office 28, Unit 1, 1000 North Circular Road, London NW2 7JP

Long standing family business providing a personalised quotation, packing, storage and removal service. Specialists in art and antiques transportation and installation.

t 020 8438 6727

roberto@movexp.co.uk

www.movexp.co.uk

3 LANES TRANSPORT

Higher Bussow Farm, Towednack, St Ives, Cornwall TR26 3BB

Experienced Fine Art transporters.

Weekly delivery service South West to London. Rest of UK by arrangement.

Single items to entire exhibitions. Fully insured.

t 01736 799298 or 07970 948324

info@3lanes.com

www.3lanes.com

PICTURE FRAMERS

ARTEFACT PICTURE FRAMERS

36 Windmill Street, London W1T 2JT

Bespoke framing, conservation, restoration. See also



GREEN & STONE
of Chelsea
Suppliers of quality fine art materials

Specialists in Easels
Studio, Sketching, Display
& Table Easels
in Oak, Beech & Mahogany

259 Kings Road London SW3 5EL
Tel: 020 7352 0837
www.greenandstone.com

Art Event Publicity from Barrington Publications

Running an Art Fair or Open Studio, maybe even a large group show or festival? Barrington Publications in conjunction with Galleries magazine offers unique cost effective publicity and marketing packages including [advertising](#), [editorial](#), [brochure or catalogue design](#) + [print web promotion and targeted distribution](#)

further information: [BarringtonPublications.com](#)
email [events@barringtonpublications.com](#)
or tel 020 8237 1180

ONLINE GALLERIES

Businesses operating principally on the Internet

ARTUK.COM

London art fairs, shows, auctions, UK galleries A–Z. *ad
www.artuk.com

THE ART ROOM

Painting, sculpture and ceramics by major artists working in SW England. Services: Art sourcing, Exhibitions, Sales, Presentation, Advice.

theartroom@eclipse.co.uk
www.theartroomtopsham.co.uk

GALLERY JKL

Modern and Contemporary French Art.

t 07739 596826
jkl@galleryjkl.com
www.galleryjkl.com

ILLUSTRATION ART GALLERY

Original illustration art from books, magazines, newspapers and comics at affordable prices.

t 020 8768 0022
art@illustrationartgallery.com
www.illustrationartgallery.com

THE INFINITE GALLERY

Rosemary Clunie.
rosemaryclunieart@gmail.com
www.rosemaryclunie.com

ORIEL Y LANFA

Ednyfed, Lon Felin, Criccieth LL52 0DN
Viewing by appointment only. Contemporary Welsh Art and vintage silk scarves.

t 07801 559505
gallery@ylanfa.com
www.ylanfa.com

PrintsGB.com

Dedicated site promoting the work of artists working in print. *ad

Featuring: Jane Bristowe, Emma Clark, Paula Cox, Colin Gale, Vincent Jackson, Elaine Newman, Susie Perring, Melvyn Petterson, Sonia Rollo, Chris Salmon.

t 01372 842879
www.printsgb.com

SAMUEL ROBSON FINE ART

Specialising in Modern British Paintings and Sculptures.

t 07894 086836
sam@samuelrobsonfineart.com
www.samuelrobsonfineart.com

TALISMAN FINE ART

Symbolist Art, Art Nouveau, Deco, mainly on paper (1860–1940).

t 07764 578130
pictures@talisman-fine-art.com
www.talisman-fine-art.com

VICTOR ARWAS GALLERY

Editions Graphiques Ltd, London
Original graphics, drawings, paintings, 1880–1960.
Art Nouveau and Art Deco Applied Arts and graphics.
Books by Victor Arwas.

t 020 7499 2658
art@victorarwas.com
www.victorarwas.com

THE WHITLEY ART GALLERY

Enniskerry, Co. Wicklow, Ireland (viewing by appointment)

Original Prints and Drawings, Japanese Woodblocks, Contemporary Artists and Photographers.

t 00353 1 2829915
david@thewhitleyartgallery.com
www.thewhitleyartgallery.com

Galleries For Hire.

t 020 7580 4878
info@artefactlondon.co.uk
www.artefactlondon.co.uk

PENDRAGON FINE ART FRAMES

1–3 Yorkton Street, Shoreditch, London E2 8NH
Specialists in hand-finished conservation frames and gilding. Full museum standard.

Free consultation and parking. Collection & Delivery Service.

t 020 7729 0608
sales@pendragonframes.com
www.pendragonframes.com

PICTURE HANGING SYSTEMS

Unit 10c Chapman Way, Tunbridge Wells, Kent TN2 3EF
Complete framing service.

Delivery and collection available in London and the south east.

t 0845 500 7035
info@picturehangingsystems.co.uk
www.picturehangingsystems.co.uk

STORE STREET FRAMING

30–31 Store Street, London WC1E 7QE
Central London framer, specialising in contemporary profiles and hand-finished frames.

t 020 7636 8241
info@storestreetframing.co.uk
www.storestreetframing.co.uk

PICTURE HANGING

ART INSTALLATION SERVICE

10 Worcester House, Astey's Row, Islington, London N1 2DB

Highly experienced, reliable picture-hanger.
Galleries, collections, fairs, homes nationwide.

t 020 7226 9771 m 07770 527533
david2oates@yahoo.co.uk

LION Picture Framing Supplies

148 Garrison Street, Birmingham B9 4BN

Picture hanging and display systems, safe and secure frame fixings.

Everything for professional picture framing.
Visit our website to browse our range and request catalogues.

t 0121 773 1230.
nicola@lionpic.co.uk
www.lionpic.co.uk

PRINTMAKING WORKSHOPS

ARTICHOKE PRINT WORKSHOP

Unit S1 Bizspace, 245a Coldharbour Lane, London SW9 8RR

Fine Art Printmaking – etching, lithography & relief.
Open access, courses and printmaking for schools.

Editioning services.
t 020 7924 0600
artichoketrading@btconnect.com
www.artichokeprintmaking.com

WEB DESIGN

JACK MORRELL

Web Designer.
m 07960 129185
jack@jackmorrell.co.uk
www.jackmorrell.co.uk



MENIERGALLERY

Two floors of exceptional gallery space available for hire together or separately

Minutes from Tate Modern, Borough Market and The Shard - No commission - 3,000/1,500 sq ft
Free Website Listing - Mailing List Promotion
Competitive Rates - Student subsidies

mail@meniergallery.co.uk / 0207 407 3222
51 Southwark Street, London, SE1 1RU
www.meniergallery.co.uk

GALLERY FOR HIRE

Unique & Friendly Exhibition Space
36 Windmill Street
Fitzrovia
London W1T 2JT
0207 580 4878



The Framers Gallery
www.theframersgallery.co.uk

Making the most of your gallery SPACE

ADVERTISING RATES

See www.galleries.co.uk
or CONTACT Rosemary on
ads@galleries.co.uk or 020 8237 1180

Barrington Publications
Riverside Studios
65 Aspenlea Road, London W6 8LH

SECTION 31 FOR HIRE & SALE

EDINBURGH

THE DUNDAS STREET GALLERY

6a Dundas Street, Edinburgh EH3 6HZ
Premium exhibition space for hire in excellent art gallery area in Edinburgh city centre.
Details available on website.

t 0131 557 4050

art@fasedinburgh.com

www.dundas-street-gallery.co.uk

HEREFORDSHIRE

GALLERY@OMP

Old Mayor's Parlour, 23 Church Street, Hereford, HR1 2LR
For hire - 20 metres wall and 12 metres square floor space.

Modern and Contemporary. All media.

Mon-Sat 10-5 (during exhibitions)

info@oldmayorsparlour.co.uk

www.oldmayorsparlour.co.uk

LONDON

BANKSIDE GALLERY

48 Hopton Street, London SE1 9JH
Refurbished, high-profile gallery beside Tate Modern.
1500 sq ft, very competitive rates.

t 020 7928 7521

info@banksidegallery.com

www.banksidegallery.com

M P BIRLA MILLENNIUM ART GALLERY

The Bhavan Centre, 4a Castletown Road, West Kensington
London W14 9HE

Contemporary 140 sq m gallery. Excellent location.

Reasonable rates. No commission.

t 020 7381 3086/4608

curator@bhavan.net

www.bhavan.net/hire-a-facility/mp-birla-art-gallery

www.bhavan.net

THE CONINGSBY GALLERY

30 Tottenham Street, London W1T 4RJ

Really exceptional space in excellent West End location.

16 years experience in specialized gallery hire.

t 020 7636 7478

info@coningsbygalleries.com

www.coningsbygalleries.com

54 THE GALLERY

Shepherd Market, London W1J 7QX

Charming gallery in pedestrianised street.

t 01747 828384 | 020 7491 7322

THE FRAMERS GALLERY

Gallery for hire in central London (Fitzrovia).

Ideal for solo, group and pop-up shows.

Unique space, great location, affordable rates, staffed,
no commission. *ad

Professional framing services.

t 020 7580 4878 | 020 7580 0987

info@artefactlondon.co.uk

www.theframersgallery.co.uk

GALLERY 8

8 Duke Street, St James's, London SW1Y 6BN
 Splendidly maintained gallery in prime location.
 With helpful, experienced management and full facility support.
 t 020 7930 0375
 m 07973 292958
 gallery@8dukestreet.co.uk
 www.8dukestreet.co.uk

LA GALLERIA PALL MALL

5b Pall Mall, Royal Opera Arcade, London SW1Y 4UY
 Two contemporary galleries, minutes from Trafalgar Square, hireable separately or together.
 Exhibition support available. *ad
 t 020 7930 8069
 enquiries@lagalleria.org
 www.lagalleria.org

HOXTON ARCHES

Arch 402 Cremer Street, London E2 8HD
 Versatile 2,700 sq ft gallery and event space set within a converted railway arch in fashionable East London. *ad
 t 020 3490 5696
 info@hoxtonarches.com
 www.hoxtonarches.com

LANDMARK ARTS CENTRE

Ferry Road, Teddington, Middx
 Housed in the magnificent surroundings of our Grade II listed building, the Landmark Gallery in Teddington is now available for hire for solo or group fine art exhibitions. Please contact Ben Kidger for details.
 t 07989 570831
 ben@landmarkartscentre.org
 www.landmarkartscentre.org

MENIER GALLERY

Menier Chocolate Factory, 51 Southwark Street, London SE1 1RU
 Two exceptional gallery spaces: 3,000/1,500 sq ft. Hireable separately or together.
 Minutes from Tate Modern. Highly competitive rates for exhibitions and events. *ad
 Student and charity discounts available.
 t 020 7407 3222
 mail@meniergallery.co.uk
 www.meniergallery.co.uk

PIERS FEETHAM GALLERY

475 Fulham Road, London SW6 1HL
 Light spacious gallery; 600 sq ft plus outdoor sculpture space. Reasonable rates.
 t 020 7381 3031
 piersfeethamgallery@hotmail.com

GALLERY TO LET**MAYFAIR GALLERY**

41/42 Dover Street, Mayfair, London W1S 4NS
 Gallery to let next to the Arts Club, gallery or retail, new lease. *ad
 Wilson McHardy t 020 7429 1666
 Cushman & Wakefield t 020 7152 5477
 keith@wilsonmchardy.com
 sammie@cushwake.com

London's most prestigious GALLERIES FOR HIRE



La Galleria Pall Mall is situated next to Trafalgar Square and The National Gallery with 165m² of gallery space on ground floor, height 4m, 18m display windows and movable panels.
ROA Gallery-100m² divided on two floors, 3m window onto Pall Mall. Both galleries are fully equipped, we have a large mailing list and give support to all our exhibitions. The outdoor covered Arcade space is perfect for the evening preview parties.

• **Royal Opera Arcade Galleries** •

5b Pall Mall
 London SW1Y 4UY
 Tel: +44 (0)20 79308069
 enquiries@lagalleria.org - www.lagalleria.org

GALLERY FOR HIRE

Versatile exhibition and event space set within a converted railway arch, ideally located in the Shoreditch/Hoxton area of London's East end.

2,700sqft across two rooms • kitchen & WC
 period features • private courtyard



Arch 402 Cremer Street
 London E2 8HD
 info@hoxtonarches.com

ARTIST WEBSITES

👉 Denotes: New/Re Entry, Site Refreshing/Change of Address
These pages are reproduced on www.galleries.co.uk/artlinx

ARTISTS ONLINE

Alan Stark: marine & landscape art
www.alanstark.com

Anne Lynch: contemporary figurative paintings and prints
www.annelynch.com

Antonino Trimarchi: neo-surrealist paintings
www.antoninotrimarchi.com

Becca Clegg: vibrant abstracts, semi-abstracts & landscapes
www.becart.co.uk

Caroline Juler: writer, painter, sculptor
www.mamaliga.co.uk

Danny Holmes-Adams: British landscape & night paintings
www.holmes-adams.co.uk

Dimitrios Tsouris: expressionist paintings - theme of 'presence'
www.dimitriostsouris.com

Emiko Aida
www.aidastudios.com

F.magnus-Hirshfield: sixty years in bronze and silver
www.avignonlineart.com

Frances Broomfield: paints small, detailed, idiosyncratic work
www.francesbroomfield.co.uk

Frances Knight: plein air landscape paintings
www.francesknight.com

Francis Murphy: portraits
www.francismurphyart.co.uk

👉 **Heather Gulliver:** bright light oils of Africa with earlier abstracts
www.hgulliver.com

👉 **Janet Tod:** vibrant colourful still life
www.janettod.co.uk

John Barnicoat 1924-2013: 20th century British art
www.johnbarnicoat.co.uk

Jo Tuck: portraits
www.jotuck.com

Jo Whitney: atmospheric paintings in oil, Venice, Cornwall, Nice
www.jo-whitney.co.uk

Joan Doerr: paintings inspired by elemental impact on environment
www.joandoerr.com

Julian Anniss: paintings, oils, landscape & still life
www.juliananniss.com

Laurence Broderick: sculpture
www.laurencebroderick.co.uk

Lee Campbell: atmospheric oil paintings, landscape & metaphysical
www.leecampbell.co.uk

Marjana Wjasnova: symbolic, abstract, spiritual artist
www.wjasnova.com

Michael Alford: figurative, landscapes, cityscapes, portrait commissions
www.michaelalford.co.uk

Natalia Avdeeva: views of London, oil paintings & prints
www.nataliaavdeeva.co.uk

Nick Andrew: contemporary landscape painting
www.nickandrew.co.uk

Nigel O'Neill: geometric paintings
www.nigeloneill-abstract-art.com

Pat Castle: oils & mixed media on paper
www.patcastle.co.uk

Paul Smith: sculptures - bold, semi abstract, figurative
www.paulsmithsculptures.co.uk

Rachel Fenner: landscapes - trad. of British Romantic Abstraction
www.rachelfenner.co.uk

Ray Wilkinson: land and seascapes
www.raywilkinson.com

Richard Wallace: properly painted pictures and pleasing prints
www.richardwallace.org

Rosemary Clunie: a quest for the dream at the heart of life
www.rosemaryclunie.com

Rosie Packer: abstract paintings of the sea, city and nature
www.rosiepacker.co.uk

Simon Bergin
www.artsb.co.uk

Sonja Benskin Mesher RCA, UA: multi media
www.sonja-benskin-mesher.com

Tom Henderson Smith: Paintings – Cornwall, landscape, seascape
www.hendersonsmith.co.uk

Ulla: Paintings – MY Cosmos! - female forms - dreamscapes
www.ulla-art.com

William Teather: contemporary portraits using traditional skills
www.britishportraitartist.com

twitter - @art_mag

Galleries twitter followers clicked to over 6,100 in June 2016

New Shows in Galleries are linked and tweeted with available images around opening days

Press releases are tweeted when published on the Galleries website

Artists' websites are linked and tweeted on first joining this Artist Websites page

www.galleries.co.uk

Since January 2010 the galleries.co.uk website has received over 450,000 visitors making 940,000 page views

An Artist entry here on the ARTIST WEBSITES page in Galleries and at galleries.co.uk/artlinx/ consistently promotes a website directly and economically

£57.60 inc vat for an entry or £67.20 inc vat including a postal subscription for a year

T 020 8237 1180

E art@galleries.co.uk

NATIONAL ARTIST INDEX

Galleries listed here usually stock works by those artists under whose name they appear. Where a gallery is in **bold and marked with an asterisk** it claims a principal agency in works in one or more media by that artist

ADLER Jankele Ben Uri	DAVIE Alan Paisnel Gallery	HOWSON Peter Flowers	MITCHELL Denis Paisnel Gallery	SCHNEUER David Catto
ANDREWES Eliza Highgate Contemporary *	DIX Otto Richard Nagy	HUGHES Patrick Flowers	MOORE Henry Osborne Samuel	SELBY William John Davies
ANDREWS Sybil Osborne Samuel	EASTON Arthur Highgate Contemporary *	HUGHES-STANTON Blair North House	MOUNT Paul Paisnel Gallery	SOLOMON Joseph Ben Uri
BAMBI Joseph Fine Art	EMSLEY Paul Redfern *	INGAMELLS Andrew Highgate Contemporary *	MURPHY Sandy John Davies	SOLOMON Simeon Ben Uri
BANK Sandra Highgate Contemporary *	EPSTEIN Sir Jacob Ben Uri	JACKSON Kurt Redfern	NEWCOMB Mary Crane Kalman *	SORRELL Richard Llewellyn Alexander
BANKSY Joseph Fine Art	EUSTACE David Highgate Contemporary *	JACKSON Philip Catto	NEWCOMB Tessa Crane Kalman	SUTHERLAND Graham Crane Kalman
BARKER Clive Whitford Fine Art *	FEILER Paul Osborne Samuel Paisnel Gallery Redfern *	JONES Nicholas Crane Kalman	NICHOLSON Ben Crane Kalman	TING Walasse Catto
BENDALL Mildred Whitford Fine Art *	FRANKLIN Jenny Crane Kalman	JAY Pamela Llewellyn Alexander	NICHOLSON Winifred Crane Kalman	TOFT Sam Catto
BENNALLACK-HART Michael Medici	FROST Terry Paisnel Gallery	KINGSLEY John John Davies	PAOLOZZI Eduardo Flowers	TOUBEIX Arnold Highgate Contemporary *
BERTRAND Alain Catto	GEAR William Whitford Fine Art	KIRCHNER Ernst Ludwig Richard Nagy	PICASSO Pablo Richard Nagy	TUNNARD John Paisnel Gallery
BLACKADDER Elizabeth Browse & Darby	GEAS Luce Highgate Contemporary *	KLIMT Gustav Richard Nagy	PISSARRO Lucien Ben Uri	UGLOW Euan Browse & Darby
BLOCH Martin Ben Uri	GERTLER Mark Ben Uri	KRAMER Jacob Ben Uri	PLUMB John Paisnel Gallery	VEZELAY Paule England & Co *
BOMBERG David Ben Uri	GORE Frederick Highgate Contemporary *	KUBIN Alfred Richard Nagy	POWER Cyril Edward Osborne Samuel	VOGEL Bernhard Catto Gallery
BRADLEY Martin Paisnel Gallery	GOWING Sir Lawrence Highgate Contemporary *	LOWNDES Alan Crane Kalman	PRENTICE David John Davies	WARHOL Andy Joseph Fine Art
CAZIEL Whitford Fine Art *	GRAHAM Peter Llewellyn Alexander	LOWRY LS Crane Kalman	PROCKTOR Patrick Redfern *	WARREN Bob Highgate Contemporary *
CHADWICK Lynn Osborne Samuel	GROSZ George Richard Nagy	MAGILL Anne Medici	QUIRKE Michael Highgate Contemporary *	WILSON Douglas Highgate Contemporary *
CHANDLER Colin Medici	GUAITAMACCHI Bruno Highgate Contemporary *	McCARTNEY Clive Catto	RICHARDSON Philip Highgate Contemporary *	WILSON Frank Avray Paisnel Gallery Whitford Fine Art
CHEPIK Sergei Catto	HARRISON Claude Highgate Contemporary *	McWHIRTER Ishbel Highgate Contemporary *	ROBBINS Richard Highgate Contemporary *	WOLMARK Alfred Aaron Ben Uri
CHINNERY George Martyn Gregory	HENRY Sean Osborne Samuel	MEIDNER Ludwig Ben Uri	ROBINSON Paul Highgate Contemporary *	WRIGHT Lisa Beardsmore Gallery
CLOUGH Prunella Osborne Samuel	HEPBURN Alan Highgate Contemporary *	MENINSKY Bernard Ben Uri	RYDER Sophie Osborne Samuel	YARDLEY John Llewellyn Alexander
COOK Beryl Portal	HICKS Nicola Flowers	MIRO Joan Osborne Samuel	SCHIELE Egon Richard Nagy	
COOKE Edward W. Martyn Gregory			SCHIERENBERG Tai-Shan Flowers	

GALLERIES: July 2016 - 17,000 copies. Available from listed galleries, sale rooms, major hotels and by **subscription:** UK £28, Europe £56.40, Elsewhere £69 (UK Art Trade price of £24, send business card) www.galleries.co.uk/subs payments to 'Galleries' Mastercard/Visa accepted. **Listing & advertising:** www.galleries.co.uk/rates



NATIONAL SPECIALISATION INDEX

To find a particular artist, use the artists' index on p.59, for a particular gallery see the dealer index on p.62

ABORIGINAL ART

Aboriginal Art in the UK
Rebecca Hossack
October Gallery: *also African*
Whitford Fine Art

ABSTRACT

Paisnel Gallery
October Gallery: *also Aboriginal & contemporary*
Whitford Fine Art
contemporary
Flowers
Thompson's Gallery

AFRICAN ART

October Gallery: *also Aboriginal & contemporary*
Rebecca Hossack
contemporary
Contemporary F.A. Gallery (Eton):
finest Shona sculpture

ANCIENT CHINESE & ORIENTAL

Eskenazi Ltd

ARCHITECTURAL

Architectural Heritage: 20th C. & contemporary *also period architectural elements, period garden statuary, fine reproduction garden ornaments, bespoke stone fireplaces*
Gallery 19: *British & Continental*

ART BRUT/OUTSIDER ART

Gagliardi

ART FAIRS/EVENTS/FESTIVALS

Pittenweem Festival

ART NOUVEAU & DECO

Talisman Fine Art
Victor Arwas Gallery: *fine decorative art, nouveau & deco*

ASIAN

October Gallery: *contemporary & African*

AUCTIONEERS

Bonhams: *Christie's*; Lots Road;
Sotheby's

AUSTRALIAN ART

Rebecca Hossack

BOTANICAL & WILDLIFE

Flowers

BRITISH & EUROPEAN

Compton Verney: *diverse*
John Green Fine Art
Messum's Fine Art: *paintings, drawings, sculpture*
Stern Pissarro: *works by Camille Pissarro & 3 generations of his descendants plus impressionist, post-impressionist & modern masters*
Whitford Fine Art: *modernist*
contemporary
Candida Stevens Fine Art

Catto Gallery
Thompson's Gallery

CERAMICS & POTTERY

Stour Gallery
contemporary
Beaux Arts
Contemporary Ceramics

CHINESE ART

contemporary
Rebecca Hossack

CLASSIC MODERNISM

Richard Nagy Ltd

CONTEMPORARY

Advanced Graphics London
Artichoke: *painting, sculpture & ceramics*
Art Jericho
The Art Room
ArtUK.com
Artwave West
Arusha Gallery
Austin/Desmond: *& modern British*
Bankside Gallery: *Sally McLaren landscapes*
Barbican Art Gallery
Bath Contemporary
Beardsmore: *painting & sculpture*
Belgravia Gallery
Bernard Jacobson Gallery: *British & American art, also modern*
Big Sky Fine Art: *& modern British*
Cadogan Contemporary
Campden Gallery
CGP London
Chappel Galleries: *Glyn Morgan*
Chichester Cathedral: *Pratt Contemporary Art presents Ana Maria Pacheco*
Circle Contemporary
C L Art: *Claudette Leet abstract, expressionist*
Contemporary Fine Art (Eton): *major Scottish, also African art*
Cricket Fine Art
Curwen Gallery: *British*
Cynthia Corbett
Dadiani Fine Art
Dovecot Gallery
Eagle Gallery, EC1
Enitharmon Editions
Début Art & The Coningsby Gallery: *mixed shows*
Fin y Parc Gallery
Fidra Fine Art: *Scottish*
Flowers
Fountain Gallery: *mixed shows*
Fruitmarket Gallery
The Gallery at 41: *Dorset artists*
Gallery Different: *British & international*
The Gallery at Hastings Arts Forum
Gallery JKL: *French art*
Gallery Ten: *applied arts & studio glass*
Gallery 286
The Garden Gallery: *Charlotte Mayer focus as part of Summer Exhibition*

Goldmark Gallery: *& 20th C.*
Greenall o'Dell Studio
Hamiltons Gallery
Hay Hill Gallery: *& modern*
Heatherley School of Art: *end of year show*
Highgate Contemporary: *British/European*
Highgate Gallery
Hybrid Gallery: *country life*
The Infinite Gallery: *Rosemary Clunie*
Jerome Zodo Gallery: *& post-war*
Joseph Fine Art: *& 20th C.*
Juno Design Gallery: *painting, textiles, cards, LEPs*
Kestle Barton
King's Lynn Arts Centre
La Galleria Pall Mall: *Cynthia Corbett summer exhibition*
Landmark Arts Centre
Lane House Arts
Leamington Spa Art Gallery/Museum
Ledgerwood-Walker Newlyn Studio: *Andrew Walker works on paper*
Lemon Street Gallery
Lime Tree Gallery: *fine art glass*
Linden Hall Studio: *sculpture, glass, printmaking, paintings, drawings*
Lucy Bell Fine Art: *animal portraits*
Lyon & Turnbull: *auctions*
Mall Galleries: *Society of Women Artists 155th annual open*
Marine House at Beer
Mayor Gallery
Menier: *National Society of Painters & Sculptors, figurative to abstract*
Millyard Gallery
Modern Artists Gallery
MoMA Machynlleth
New Craftsman Gallery
Number 1 Harrogate
October Gallery: *& African & Aboriginal*
Old Chapel Gallery: *British art & crafts*
Open Eye Gallery
Osborne Studio Gallery
Padstow Studio
Palm Tree Gallery
Pangolin London
Panter & Hall
Peter Hill Fine Art: *painting*
Piers Feetham: *paintings, ceramics, sculpture*
Portal Gallery: *figurative*
Porthminster Gallery: *modern St Ives & British art*
PrintsGB.com: *prints*
Rainyday
Rebecca Hossack
Rowley Gallery: *watercolours*
Royal Albert Memorial Mus/Art Gall
The Russell Gallery: *figurative*
The Scottish Gallery
Scottish Nat. Gallery Modern Art
Skylark Galleries
Sladers Yard
St Ives Society of Artists
Store Street: *British & European*
Stour Gallery: *European glass &*

jewellery
Surrey Guild of Craftsmen: *craft, design, traditional applied arts*
Sutton Gallery
Tanya Baxter Contemporary
Tavistock Town Hall: *Drawn to the Valley presents artists of Tamar*
Thackeray Gallery
Thelma Hulbert Gallery
Thompson's Contemporary
Town Mill Galleries
Tregony Gallery: *emerging & established artists*
12 Star Gallery: *European*
Twenty Twenty: *art & applied arts*
TZB Southbourne Gallery
Ucheldre Centre
Uganda House: *African & Western*
Urbane Art Gallery
Walton and Bovill Fine Art: *also Modern British*
Waterhouse & Dodd
Water Street Gallery
The West Street Gallery
Whitford Fine Art: *British Modernism, British/Continental*
Whitley Art Gallery
Will's Art Warehouse
Woodbine Contemporary: *paintings drawings, prints & sculpture*

CORNISH contemporary

A&D Gallery: *Eleven and a Half presents West Cornwall Perspectives*
Circle Contemporary
Jackson Foundation: *Kurt Jackson*
Ledgerwood-Walker Newlyn Studio: *Andrew Walker works on paper*
The New Gallery Portscatho
Newlyn Art Gallery + The Exchange:
Imran Qureshi
Penwith Gallery: *Cornwall artists – abstract & figurative*
Petronilla Silver Contemporary: *fine & applied art*
Porthminster Gallery: *modern St Ives & British art*
Thompson's Gallery
Yew Tree Gallery

CRAFTS

Petworth House and Park: *The Embroiderers' Guild*
contemporary
Open Eye Gallery

DRAWINGS

contemporary
Piers Feetham: *paintings, ceramics, sculpture*

EASTERN EUROPEAN contemporary

Posk Gallery

EMERGING ARTISTS

Albemarle Gallery: *figurative*
Anneli Juda: *& Russian constructivism, exhibitions, ceramics & fine art*

Cadogan Contemporary: *English landscape & post impressionism*
Gimpel Fils: *painting & sculpture*

**FIGURATIVE
contemporary**

Flowers
Llewellyn Alexander: *monthly shows*
Piers Feetham: *paintings, ceramics & sculpture*
Portal Painters
Thompson's Gallery

FOLK ART

Rebecca Hossack

FRENCH

Hanina Fine Arts: *School of Paris plus early modern & post-impressionist paintings & sculpture*
Stoppenbach & Delestre Ltd: *19th & early 20th C.*
Whitford Fine Art: *modernism & abstract, French, modern British, impressionist, British & Continental*

GERMAN EXPRESSIONISM

Richard Nagy Ltd

**GLASS
contemporary**

London Glassblowing Studio & Gallery

**IDIOSYNCRATIC
contemporary**

Portal Painters: *painting*
Redwing Gallery

ILLUSTRATION

Illustration Art Gallery
Illustrationcupboard Gallery

IMPRESSIONIST

Hanina Fine Arts: *Post-Impressionist*
Stern Pissarro: *works by Camille Pissarro & 3 generations of his descendants plus impressionist, post-impressionist & modern masters*
Trinity House Paintings: *& modern paintings & sculpture*

**INDIAN
contemporary**

Grosvenor Gallery: *& Modern British sculpture, South African Art*
Rebecca Hossack

ITALIAN

Estorick Collection

MARINE

Mall Galleries

MINIATURES

Llewellyn Alexander: *20th C.*

MODERN BRITISH

Abbott & Holder
Abbot Hall Art Gallery: *18th, 19th C. also contemporary*
Anthony Hepworth: *& post-war Art Stable: 20th C. paintings, prints*
Austin/Desmond: *& contemporary*
Beaux Arts: *& contemporary*
Belgrave St Ives: *20th C. paintings, prints*
Cambridge Book & Print Gallery: *fine drawings, original prints, ceramics*
Catto Gallery
Crane Kalman: *& contemporary*
Flowers: *& contemporary*
Gallery Pangolin: *sculpture & related drawings*
The Millinery Works
Osborne Samuel
Paisnel Gallery
Pallant House Gallery
Panter & Hall: *20th C. & contemporary*
Redfern Gallery
Samuel Robson Fine Art Ltd: *paintings & sculptures*
Sandra Blow RA Studio
Stanley Spencer Gallery
Thompson's Gallery
Wenlock: *20th & 21st C.*
Whitford Fine Art
Willer

MODERN WELSH ART

MoMA Machynlleth

MUSEUMS

Hastings Museum & Art Gallery
Leighton House Museum
Royal Albert Memorial Mus/Art Gall
Victoria and Albert Museum

OLD MASTERS/MASTERS

The National Gallery: *13th to early 20th C.*

ORIENTALISM/ORIENTALIST

Martyn Gregory: *China Trade*

**PAINTINGS
contemporary**

Flowers
Ingo Fincke Gallery: *new & established artists*
Lilford Gallery: *paintings & sculpture*
Nick Cudworth Gallery: *& prints*
Piers Feetham: *paintings, ceramics, sculpture*

PHOTOGRAPHY

Barbican
Hamiltons
contemporary
Flowers

POLISH

contemporary
Posk Gallery

PORTRAITURE

Mall Galleries
Scottish National Portrait Gallery
Thompson's Gallery

POST IMPRESSIONIST

Whitford Fine Art: *French*

PRIMITIVE

Rebecca Hossack

PRINTS

Advanced Graphics London
Flowers
Gallery Nine: *& jewellery, textiles*
Goldmark Gallery
Southbank Printmakers
contemporary
Cupola Contemporary Art
Greenwich Printmakers Gallery
PrintsGB.com

PUBLIC GALLERIES

Barbican Art Gallery
Fruitmarket Gallery
Leamington Spa Art Gallery
Leighton House Museum
National Gallery
Pallant House
Petworth House & Park
Royal Academy of Arts
Royal Cambrian Academy
Scottish National Gallery
Scottish National Gallery of Modern Art
Serpentine Gallery
Stanley Spencer Gallery
Tate Britain, Tate Modern, Tate St Ives
Thelma Hulbert Gallery
12 Star Gallery
Victoria and Albert Museum

REALISM

contemporary
Albemarle Gallery: *figurative*
Thompson's Gallery

RUSSIAN

Aktis Gallery: *& 20th C. French*
contemporary
Alla Bulyanskaya Gallery

SCOTTISH

Scottish National Gallery
Scottish National Gallery of Modern Art
Scottish National Portrait Gallery
The Scottish Gallery: *20th C. & contemporary Scottish painting*
contemporary
Contemporary Fine Art (Eton): *major Scottish, also African art*
Compass Gallery/Cyril Gerber Fine Art: *Scottish & international*

Laurel Gallery: *art, crafts & gifts*
The Lost Gallery
Roger Billcliffe
Thompson's Gallery

SCULPTURE

Gallery Pangolin: *bronze sculpture & sculptors' drawings*
Mall Galleries
Tom Merrifield Gallery: *also paintings & prints*
Paisnel Gallery
contemporary
Contemporary Fine Art (Eton): *largest selection of Shona in the UK*
Flowers
35 North Contemporary Fine Art
Thompson's Gallery

ST IVES

Paisnel Gallery
Porthminster Gallery: *modern St Ives & British art*

SURREALISM

Mayor Gallery

SYMBOLIST

Talisman Fine Art

TRIBAL ARTS

Rebecca Hossack

TROMPE L'OEIL

Albemarle Gallery: *figurative*

TWENTIETH CENTURY

Opera Gallery London
Sylvester Fine Art: *& contemporary*

VIENNESE SECESSION

Richard Nagy Ltd

WATERCOLOURS

Abbott & Holder: *18th, 19th & 20th C.*
Llewellyn Alexander: *20th C.*
Martyn Gregory: *early English & China Trade paintings*

WELSH

Albany: *& British*
contemporary
The Art Shop & Chapel
Harbour Lights Gallery
King Street Gallery
The Late November Gallery: *eclectic fine art*
Oriël y Lanfa: *contemporary art & vintage silk scarves*
Oriël Ynys Môn
Oriël Plas Glyn-y-Wedd

WILDLIFE

contemporary
Mall Galleries

INDEX DEALERS & SERVICES

Numbers refer to maps and sections; 'p' refers to a page number

12 Star Gallery 020 7973 1992 20
3 Lanes Transport 079 7094 8324 30
35 North Contemporary 077 9205 8039 13
54 The Gallery 020 7491 7322 23,31

A & D Gallery 020 7486 0534 22
Abbot Hall Art Gallery 01539 722464 4
Abbott & Holder 020 7637 3981 21
Aboriginal Art in the UK 020 8944 1396 16
Abrahams 020 8980 1937 30
Advanced Graphics 020 7407 2055 28
Aktis Gallery 020 7629 6531 26
Albany Gallery 02920 487158 5
Albemarle Gallery 020 7499 1616 25
Alla Bulyanskaya 07915 383073 24
Alverton Gallery 01736 351668 7
Annelly Juda 020 7629 7578 23
Anthony Hepworth 01225 310694 11
Architectural Heritage 01386 584414 12
Art Installation Service 020 7226 9771 30
Art Jericho 01865 604070 12
Art Room p55
Art Shop 01873 852690 5
Artefact Picture Framers 020 7580 4878 30
Artichoke 13
Artichoke Print Workshop 020 7924 0600 30
artsmediacontacts.co.uk 30
ArtUK.com p55
Artwave West 01297 489746 9
Arusha 0131 557 1412 3
Atholl Gallery 01350 728855 1
Atkinson Gallery 01458 444322 9
Austin/Desmond 020 7242 4443 21

Bankside Gallery 020 7928 7521 28,31
Barbican Art Gallery 0845 120 7550 29
Bath Contemporary 01225 461230 11
Beardsmore 020 7485 0923 17
Beaux Arts (Bath) 01225 464850 11
Beaux Arts (London) 020 7493 1155 23
Belgrave St Ives 01736 794888 8
Belgravia Gallery 020 7495 1010 23
Ben Uri 020 7604 3991 17
Bernard Jacobson 020 7734 3431 26
Big Sky Gallery 01291 672738 5
Bohun Gallery 01491 576228 15
Bonhams 020 7393 3900 2,5,11,12,23,30
Brown's Art Tours 020 7493 6020 25
Browse & Darby 020 7734 7984 24

C L Art 01424 213461 13
Cadogan Contemporary 020 7581 5451 20
Cambridge Book & Print 01223 694264 14
Camden Gallery 01386 841555 12
Candida Stevens Fine Art 01243 528 401 13
Catto Gallery 020 7435 6660 17
CGP London 020 7237 1230 28
Chappel Galleries 01206 240326 14
Chichester Cathedral 01243 782595 13
Christie's 020 7839 9060 3,19,26,30
Christie's S. Ken. 020 3469 6085 19
Circle Contemporary 01208 816899 7
Compton Verney 01926 645500 6
Coningsby Gallery 020 7636 7478 31
Contemp. Ceramics Ctre 020 7242 9644 21
Contemp. F.A. Gal. Eton 01753 854315 15
Crane Kalman 020 7584 7566/581 1529 20
Cricknet Fine Art 020 7352 2733 19
Cupola Contemporary Art 0114 285 2665 4

Curwen Gallery 020 7323 4700 21
Cynthia Corbett Gallery 020 8947 6782 16
Cyril Gerber Fine Art 0141 221 3095 2

Dadiani 020 7287 3717 24
Début Art/Coningsby 020 7636 1064 21
Dovecot Gallery 0131 550 3660 3
Dundas Street Gallery 0131 557 4050 31

Eagle Gallery/EMH Arts 020 7833 2674 29
Enitharmon Editions 020 7430 0844 21
Eskenzi 020 7493 5464 24
Estorick Collection 020 7704 9522 29

Ffin Y Parc 01494 642070 5
Fidra Fine Art 01620 895057 1
Flowers (Cork Street) 020 7439 7766 24
Flowers (Kingsland Rd) 020 7920 7777 29
Fountain Gallery 020 8941 5865 16
Framers Gallery 020 7580 4878 21,31
Fruitmarket Gallery 0131 225 2383 3

Gagliardi Gallery 020 7352 3663 19
Gallery @OMP 31
Gallery 19 020 7937 7222 18
Gallery 286 020 7370 2239 19
Gallery 8 020 7930 0375 26,31
Gallery at 41 01929 480095 9
Gallery Different 020 7637 3775 21
Gallery JKL 07739 596826 p55
Gallery Nine 01225 319197 11
Gallery Pangolin 01453 889765 12
Gallery Ten 3
gallery/10 029 2034 5978 5
Garden Gallery 01794 301144 13
Gimpel Fils 020 7493 2488 23
Goldmark 01572 821424 14
Graham Hunter Gallery 020 7935 7794 22
Green & Stone of Chelsea 020 7352 0837 30
Greenall O'dell Studio 01851 810170 11
Greenwich Printmakers 020 8858 1569 16
Grosvenor Gallery 020 7484 7979 26
Guildford House Gallery 01483 444751 13

Hamiltons Gallery 020 7499 9494 23
Hanina Fine Arts 020 7243 8877 23
Harbour Lights Gallery 01348 831549 5
Hastings Mus. & allery 01424 451052 13
Hay Hill Gallery 020 7935 5315 22
Heatherley School of Art 020 7351 4190 19
Highgate Contemp. Art 020 8340 7564 17
Highgate Gallery 020 8340 3343 17
Hillsfest 0114 285 2665 4
Hoxton Arches 020 3490 5696 31
Hybrid Gallery 01404 43201 9

Illustration Art Gallery 020 8768 0022 p55
Illustrationcupboard 020 7976 1727 26
Ingó Fincke Gallery 020 7228 7966 16

Jack Morrell 079 6012 9185 30
Jackson Foundation 01736 787 638 7
Jerome Zodo Gallery 020 7629 8154 23
John Davies Gallery 01608 652255 12
John Green Fine Art 0141 333 1991 2

Joseph Fine Art 020 7240 6799 21
Juno Design Gallery 01369 707767 1

Kestle Barton 01326 231811 7
King Street Gallery 01267 220121 5
King's Lynn Arts Ctre 01553 779095 14

La Galleria Pall Mall 020 7930 8069 27,31
Landmark Arts C. 079 8957 0831 16,31,58
Lane House Arts 077 6749 8403 11
Late November Gallery 077 8621 3790 5
Laurel Gallery 0131 226 5022 3
Leamington Spa Art Gall 01926 742700 6
Ledgerwood-Walker 01736 447071 7
Leighton House Museum 020 7602 3316 18
Lemon Street Gallery 01872 275757 7
Lifford Gallery 01227 639086 13
Lime Tree Bristol 0117 929 2527 10
Lime Tree Long Melford 01787 319046 14
Linden Hall Studio 01304 360 411 13
Lion Framing Supplies 0121 6786607 30
Llewellyn Alexander 020 7620 1322 28
London Glassblowing 020 7403 2800 28
Long & Ryle 020 7834 1434 20
Lost Gallery 019756 51287 1
Lots Road Auctions 020 7376 6800 19
Lucy Bell Fine Art 01424 423828 13

Mall Galleries 020 7930 6844 27
Marine House at Beer 01297 625257 9
Martin Tinney Gallery 02920 641411 5
Martyn Gregory 020 7839 3731 26
Mayfair Gallery to Let 020 7429 1666 31
Mayor Gallery 020 7734 3558 24
Menier Gallery 020 7407 3222 28,31
Messum's Fine Art 020 7437 5545 24
Milnery Works 020 7359 2019 29
Millyard Gallery 01457 870410 4
Minster Gallery 01962 877601 13
Modern Artists Gallery 01189 845893 15
MOMA Machynlleth 01654 703355 5
Moving Experience 020 7483 2501 30
MP Birla Millennium AG 020 7381 3086 31

National Gallery 0800 912 6958 27
New Craftsman Gallery 01736 795652 8
Newlyn Art Gallery 01736 363 715 7
Nick Cudworth Gallery 01225 445221 11
North House Gallery 01206 392717 14
Number 1 Harrogate 07932 621261 4

October Gallery 020 7242 7367 21
Old Chapel Gallery 01544 388842 5
Open Eye Gallery 0131 557 1020 3
Opera Gallery London 020 7491 2999 23
Oriel Plas Glyn-Y-Weddw 01758 740763 5
Oriel y Lanfa 07801 559505 p55
Oriel Ynys Mon 01248 724444 5
Osborne Samuel 020 7493 7939 23
Osborne Studio 020 7235 9667 20

Padstow Studio 01841 533777 7
Paisnel Gallery 020 7930 9293 26
Pallant House Gallery 01243 774557 13
Palm Tree 020 8964 8153 18
Pangolin London 020 7520 1480 29
Panter & Hall 020 7399 9999 27

Pendragon Fine Art Frames 020 7729 0608 30
 Penwith Gallery 01736 795579 8
 Peter Hill Fine Art 01142 666805 4
 Petronilla Silver 7
 Petworth House 0844 249 1895 13
 Philippa Levy & Assocs 020 7790 1963 30
 Piers Feetham 020 7381 3031 19,31
 Pittenween Arts Festival 1
 Portal Painters 078 0166 8237 16
 Porthminster 01736 795888 8
 Posk Gallery 020 8741 1940 16
 PrintsGB.com p55

R E Bucheli 0117 9297747 10
 Rebecca Hossack 020 7436 4899 21
 Redfern Gallery 020 7734 1732 24
 Redwing Gallery 01736 711458 7
 Resipole Studios 01967 431506 1
 Richard Nagy 020 7262 6400 25
 Roger Billicliffe 0141 332 4027 2
 Rostra 01225 448121 11
 Rowley Gallery 020 7727 6495 18
 Royal Academy 020 7439 7438 24
 Royal Albert Art Gallery 01392 265858 9
 Royal Cambrian Academy 01492 593413 5
 Royal College of Art 18
 Royal Drawing School 020 7613 8568 30
 Russell & Chapple 020 7836 7521 30
 Russell Gallery 020 8780 5228 16

Samuel Robson Fine Art 078 9408 6836 p55
 Sandra Blow Studio 01736 797371 8
 Scot. Nat. Gal. Mod. Art 0131 624 6332 3
 Scot. Nat. Portrait Gallery 0131 624 6200 3
 Scottish National Gallery 0131 556 8921 3
 Serpentine Gallery 020 7402 6075 18
 Skylark Galleries 020 7401 9666 28
 Sladers Yard 01308 459511 9
 Sotheby's 020 7293 5000 23,30
 Sotheby's 020 7293 5000 23,30
 Southbank Printmakers 020 7928 8184 28
 St Ives Society of Artists 01736 795582 8
 Stanley Spencer Gallery 01628 471885 15
 Stern Pissarro Gallery 020 7629 6662 26
 Stoppenbach & Delestre 020 7930 9304 26
 Store Street Framing 020 7636 8241 30
 Store Street Gallery 020 7580 2118 21
 Stour Gallery 01608 664411 12
 Surrey Guild Craft Gallery 01483 424769 13
 Sutton Gallery 07854 972930 3
 Sylvester Fine Art 020 7443 5990 17

Talisman Fine Art 077 6457 8130 p55
 Tanya Baxter Contemporary 020 7351 1367 19
 Tate Britain 020 7887 8888 20
 Tate Modern 020 7887 8888 28
 Tate St Ives 01736 796226 8
 Tavistock Town Hall 07808 813492 9
 Tegfryn Gallery 01248 715128 5
 Thackeray 020 7937 5883 18
 The Art Stable 01258 863866 9
 The Exchange 01736 363715 7
 The Framers Gallery 21
 The Gallery Hastings AF 01424 201636 13
 The Infinite Gallery, Rosemary Clunie p55
 The Lightbox 01483 737800 13
 The New Gallery, Portscatho 01872 580445 7
 The Ropewalk 4
 The Scottish Gallery 0131 558 1200 3
 The West Street Gallery 07714 535 435 27
 The Whitley Art Gallery 00 353 1 282 9915 p55
 Thelma Hulbert 01404 45006 9
 Thompson's Gallery 020 7935 3595 22
 Tighnabraich Gallery 01700 811681 1
 Tom Merrifield Gallery 020 7794 0343 17
 Town Mill Galleries 9
 Tregony Gallery 01872 530505 7
 Trinity House 020 7499 8958 23
 Twenty Twenty 01952 727952 6
 TZB Southbourne 01202 426967 9

Ucheldre Centre 01407 763361 5
 Uganda House 077 8878 4648 27
 Urbane Art Gallery 0131 556 8379 3

Victor Arwas Gallery 020 7499 2658 p55
 Victoria and Albert Museum 020 7942 2000 20

Waddington Custot 020 7851 2200 24
 Walton and Bovill Fine Art 01787 312602 14
 Water Street Gallery 01706 839714 4
 Waterhouse & Dodd 020 7734 7800 25
 Wenlock Fine Art 01952 728232 6
 White Cube 020 7930 5373 26,28
 Whitford Fine Art 020 7930 9332 26
 Willer 020 7937 3518 18
 Will's Art Warehouse 020 8246 4840 16
 Woodbine Contemporary 01406 330693 14
 Woolff Gallery 020 7631 0551 21

Yew Tree Gallery 01736 786425 7

SUBSCRIBE

to art

GALLERIES
 magazine

for national
 art shows
 & exhibitions

To subscribe go to
galleries.co.uk/subs



or call
020 8237 1180

- **GALLERIES** mailed to you monthly
- hundreds of listings revised each month
- wide ranging editorial and fullest information in the print edition
- £28 for 12 issues UK
 Artist Trade / Friend £24
 EU £56.40. USA £69. World £69

Barrington Publications
 Riverside Studios, 65 Aspenlea Road
 London W6 8LH

GALLERIES online edition

Galleries is available as a digital version at www.galleries.co.uk optimised for mobiles as well as PCs. For speed, the website is very fast and light to load.

Archived digital access is available on request and printed back copies are priced according to scarcity starting at £12 a copy.

Galleries has an editorial bibliography database dating from the first issue, June 1983. Researchers can request information on authors, shows, galleries, or artists by email or phone, access is priced according to the request.

Social Media: all openings listed in Galleries are tweeted to a magazine's 6.1K + followers and posted on facebook on a day to day basis.

Galleries • Riverside Studios, W6 8LH • www.galleries.co.uk • art@galleries.co.uk



600 sq ft - 10,500 sq ft Leasing Opportunities

All enquiries

WILSON MCHARDY

Keith Wilson
+44 (0)20 7439 1666

Ewan McHardy
+44 (0)20 7439 1666

CUSHMAN & WAKEFIELD

Paul Gummer
+44 (0)20 7152 5479

Sammie Oakden
+44 (0)20 7152 5477

**FORTY
ONE &
FORTY
TWO
DOVER
STREET
MAYFAIR
W1**