

SEP 10 LOCAL ART FEED: SOUTH from galleries magazine at **GALLERIES.co.uk**

MAP 16 ENGLAND SOUTH



WILTSHIRE

a KATHARINE HOUSE GALLERY
The Parade, Marlborough, Wilts SN8 1NE
Modern British Art – mostly 50s and 60s.
Sep 11–Oct 9. *ad
Includes Adams, Barns Graham, Bellamy, Benjamin, Bradley, Canney, Cliffe, Davie, Davison, Durrant, Fishwick, Hawkins, Heath, Holt, Hull, Irvin, Moore, O'Casey, Reynolds, Trevelyan, Vaughan, Wells and more. Fully illustrated catalogue on request or view website.
Tue–Sat 10–5.30
chrisgange@fsmail.net
www.katharinehousegallery.co.uk
t 01672 514040

HAMPSHIRE

b THE MINSTER GALLERY
Minster Chambers, 3a Great Minster Street, Winchester, Hants SO23 9HA
Selected work from **British contemporary artists** including Paul Banning, Jo Bemis, Jim Bemis, Roger Dellar, David Eustace, Bob Fuest, Peter Folkes, Frances Francis, Andrew Macara, Terry McKivrigan, Rod Pearce, Jean Robinson, Dawn Sidoli, Elsa Taylor, Michael Sofroniou, Nick Turner.
info@minstergallery.com
www.minstergallery.com
t 01962 877601

c THE SELBORNE GALLERY
The Plestor, Selborne, Hants GU34 3JQ
Artist led **Hampshire Artists Cooperative**. Contemporary painting, printmaking, drawing, textiles, ceramics, glass and jewellery. *Own Art
Tue–Sun 11–5
www.hampshireartistscooperative.com
t 01420 511347

ISLE OF WIGHT

d QUAY ARTS
Sea Street, Newport, Isle of Wight, PO30 5BD
'Unnatural History': **Christopher Jenkins & Joanne Hummel-Newell**. Sep 4–Oct 9. Explore the lines between dwellings, landscapes, biology and infrastructure, where man-made structures are grafted to their surroundings by time and human activity. *Own Art
'The Art of Travel': **Stewart Orr**. Sep 11–Oct 16. Images evoking journeys in exotic lands, memories of sleeping in

unfamiliar places, lying at anchor on foreign shores.
Quay Arts 2010 Open. Call for entries: deadline Oct 15. *ad
info@quayarts.org
www.quayarts.org
t 01983 822490

SURREY

e CCA GALLERIES
The Studio, Greenhills Estate, Tilford Rd, Tilford GU10 2DY
CCA Galleries are one of the world's leading publishers specialising in **original limited editions**: silkscreens, etchings and lithographs.
Mon–Fri 9–5.30 by appt, Sat appt only
enquiries@ccagalleries.com
www.ccagalleries.com
t 01252 797201 f 01252 797219

f EDWARD CROSS GALLERY
128 Oatlands Drive, Weybridge, Surrey KT13 9HL
Fine 18th, 19th and 20th Century English and European Paintings, Drawings and Bronze Sculpture.
Fri 10–1, Sat 10–12, or anytime by appt t 01932 851093

g LIFE - THE GALLERY
The Design Building (next to the Packhouse)
Hewetts Kilns, Tongham Road, Farnham, Surrey GU10 1PJ
First Life – the opening exhibition of Surrey's new and most inspiring figurative fine art gallery. Sep 11–Oct 10. Featuring original works by **Mark Demstader, Bill Bate, Sam Loggie, Nigel Rose and Lisa Andrews**.
info@lifethegallery.com
www.lifethegallery.co.uk
t 07833 241341

g NEW ASHGATE GALLERY
Waggon Yard, Farnham, Surrey GU9 7PS
Vicki Nigoumi, with John Maltby. Sep 10–Oct 2.
Baines Surrey Artist of the Year Exhibition. Sep 10–Oct 7. Sponsors Baines Charitable Trust, in association with Surrey Artists Open Studios.
Tue–Sat 10–5
gallery@newashgate.org.uk
www.newashgate.org.uk
t 01252 713208

WEST SUSSEX

h COWFOLD GALLERY & PRINT WORKSHOP
Cowfold, West Sussex RH13 8DU
Modern British paintings, drawings and prints. Well known

and new artists including inexpensive works. Sculpture by Giles Penny. Exclusive Tessa Newcomb prints.
www.mcvtiweston.co.uk
Suggest call when visiting t 01403 864237

i SQUARE 1 ART
1 Tarrant Square, Arundel, West Sussex BN18 9DE
Gallery closed for refurbishment in September – re-opening in early October.
info@square1art.co.uk
www.square1art.co.uk
Tue–Sat 11–6 and by appt, admn free t 01903 884468

i ZIMMER STEWART GALLERY
29 Tarrant Street, Arundel, West Sussex BN18 9DG
An exhibition of paintings and ceramics by **Felix Anaut** at the Fairfax Gallery, Park Walk, London SW3 to coincide with the launch of a new book on this Spanish Abstract Expressionist's work to date. Sep 2–7. Then continuing in Arundel from Sep 11–25.
Own Art loans available. *Own Art
james@zimmerstewart.co.uk
www.zimmerstewart.co.uk
www.zseditions.co.uk
Tue–Sat 10–5, or by appt, admn free t 01903 885867

EAST SUSSEX

j CHALK GALLERY
4 North Street, Lewes BN7 2PA
A unique gallery, run as a co-operative of **21 diverse artists**, offering high quality 2D and 3D work. A new hang takes place every six weeks, including featured and guest artists, maintaining a constant level of change and interest.
Daily 10–5
info@chalkgallery.org.uk
www.chalkgallery.org.uk

k HASTINGS ARTS FORUM
36 Marina, St Leonards on Sea, East Sussex TN38 0BU
Gallery 1
Cathryn Kemp: Paintings. Sep 2–14. **David Reeve**: Paintings. Sep 16–28. **David Drey**: Paintings. Sep 28–Oct 12.
Gallery 2
Sid Beynon & Peter Andow: Beach Art. Sep 1–7. **George Robertson**: Paintings. Sep 9–14. **Best of Degree Show**: Crafts – Sussex Coast College. Sep 16–28. **Catherine Litton**: Paintings. Sep 30–Oct 5.
info@hastingsartsforum.co.uk
www.hastingsartsforum.co.uk
t 01424 201636

KENT

l CASTLE ARTS
76 Castle Street, Canterbury CT1 2QD
Gallery and Coffee Bar.
Large selection of **Contemporary Paintings and Sculpture** with several Exhibitions each year. Keep up-to-date with our current work on website. *Own Art
mail@castlearts.co.uk
www.castlearts.co.uk
t 01227 766616

m FRANCIS ILES GALLERIES
Rutland House, 103 High Street, Rochester ME1 1LX
Shimmering Glass – featuring **Adam Aaronson & Apsley Glass**, both in the gallery on opening day. Sep 4–25. With exquisite lamps, wall hanging panels and vases. Autumn Exhibition 'Russia meets Italy' opens Oct 2. Specialists in **Rowland Hilder OBE**. *Own Art available. Full restoration, conservation and in-house framing service. Guild commended.
nettie@francis-iles.com
www.francis-iles.com
Mon–Sat 9.30–5.30 t 01634 843081

KATHARINE HOUSE GALLERY

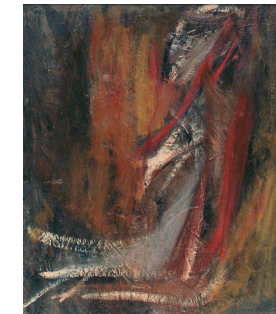

Lilian Holt (Lilian Bomberg), 'Egyptian Princess', 1932, oil on canvas.

MODERN BRITISH ART mostly 50s and 60s

Exhibition: Sat 11 September – 9 October

Robert Adams, Wilhelmina Barns-Graham, John Bellamy, Anthony Benjamin, Martin Bradley, Michael Canney, Henry Cliffe, Alan Davie, Francis Davison, Roy Turner Durrant, Clifford Fishwick, Dennis Hawkins, Adrian Heath, Lilian Holt (Lilian Bomberg), James Hull, Albert Irvin, Henry Moore, Breon O'Casey, Alan Reynolds, Julian Trevelyan, Keith Vaughan, John Wells

Fully illustrated catalogue available on request

The Parade, Marlborough, Wiltshire SN8 1NE
T: 01672 514040 E: chrisgange@fsmail.net
www.katharinehousegallery.co.uk

My 'Girl': sold in 1972 and bought-in in 1987... now for Sale once again. She is a unique, small & lovely Gal, not Cheap yet Inexpensive

magnus.h@sfr.fr

Quay Arts 2010

OPEN QUAY ARTS
Charity Number 272007

Contemporary open exhibition

Call for Entries!

Sat 4 Dec - Sat 5 Feb 2011 Win a solo exhibition!

Deadline for submissions: Fri 15 Oct 2010

More info: www.quayarts.org or call 01983 822490
Quay Arts, Sea Street, Newport Harbour, Isle of Wight PO30 5BD